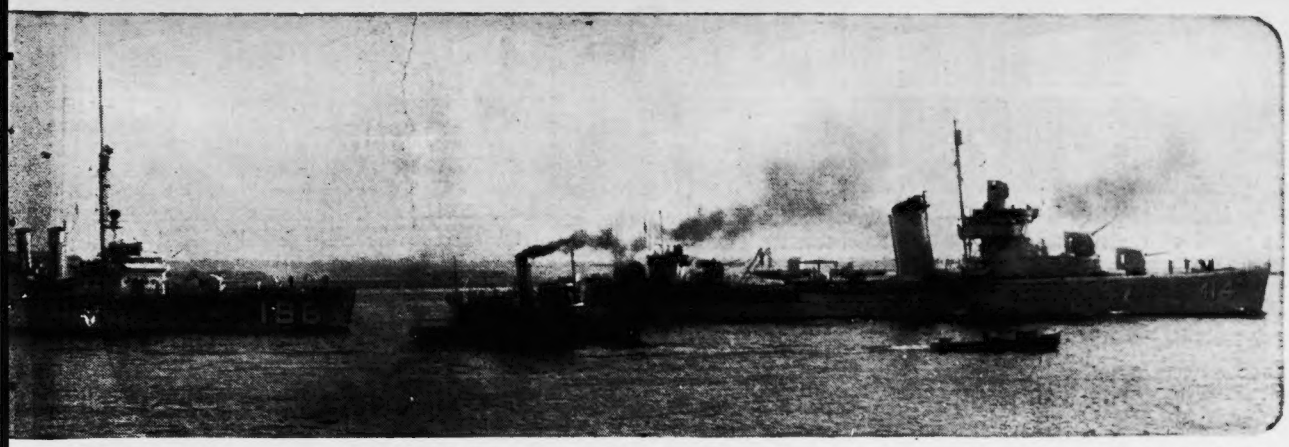

They're in the BRITISH Navy Now—Pictured across two pages are the 1200-ton destroyers Wells and Herndon, led by the flagship Russell. The first two are a part of the 50 destroyers traded to Britain for Western Hemisphere war bases . . . a photographic study of the march of war.

7 STAR

BOSTON AMERICAN

Entered as second-class matter at Boston Postoffice

Copyright, 1940, by N. E. Newspaper Publishing Co.

Treas., Sept. 5 (AP)
Balance 2,460,611,661
Receipts 1,265,812

2 CENTS

VOL. XXXVII—NO. 141 BOSTON, THURSDAY, SEPTEMBER 5, 1940 36 PAGES PRICE 2 CENTS

CHURCHILL SPEAKS AS NAZIS RAID

Hails U. S. Destroyer Deal

STORY ON PAGE 2

CHURCHILL TALKS AS BOMBS FALL

LONDON, Sept. 5 (AP)—Winston Churchill, speaking in the midst of a general London air raid alarm, declared to the House of Commons today the British-United States agreement to trade destroyers and defense bases had won "the general satisfaction" of the peoples of both nations.

The Prime Minister's war statement was delayed 45 minutes by the second German air raid of the day on the metropolitan area, and while the House waited, in adjournment, a defiant raider traced a cross of white smoke across the blue sky above the city.

But without waiting for the "all clear," Commons reassembled and Churchill began to speak.

"There is no doubt Hitler will not like this transference of destroyers; no doubt he will pay the U. S. A. out if ever he gets the chance."

He was referring to the 50 destroyers which the United States traded Britain for eight naval and air bases.

The transfer of destroyers did not constitute "the slightest violation of international law" or affect "in the smallest degree the non-belligerency of the United States," Churchill declared.

The all clear signal sounded while the prime minister was speaking. The alarm had been in force an hour and 26 minutes.

There will be no delay in bringing the destroyers into active service, and British crews are already meeting them at various ports where they are being delivered "by the long arm of coincidence," Churchill declared amid loud laughter.

NEW U. S. FRONTIER

"That is why I am very glad that the armed air and naval frontiers of the U. S. have been advanced along a wide arc into the Atlantic ocean and that this will enable them to take danger by the throat while it is still hundreds of miles away from their homeland," Churchill said.

The prime minister added, however, it was a mistake "to read into the official notes more than the document appeared on their face."

Turning to Balkan and European developments, Churchill said:

"No one can say how far Herr Hitler's empire will extend before this war is over. But I have no doubt it will pass away swiftly—perhaps more swiftly—than did Napoleon's army, although, of course, without any of its glitter or glory.

"We are going to be a good deal stronger next year than we are now, although we are quite strong enough for the immediate work in hand."

CITES HITLER'S NEED

He said Germany's need "to obtain a decision is very great" and warned the House that Germany should be able to "magnify and multiply" he attacks during this month.

It had been known for three days that Churchill would give his report at this time.

The coincidence of the Nazi raids and the meeting of Com-

Continued on Page 12, Column 1

WEATHER

air. (Details on Page 16)

U. S. Admiral Sails With 5 Destroyers On Secret Orders

Speeding north along a secret course today were seven fighting ships of the United States navy, five of them units in the first contingent of 50 destroyers detailed for transfer to Great Britain.

Within a few hours the remaining three of their squadron, drydocked, overhauled, stocked with ammunition and supplies at Boston navy yard, were expected to dash out of the harbor and join them.

Within 48 hours, according to navy men, it is likely that all eight ships will be flying the Union Jack at their mastheads.

ADMIRAL IN COMMAND

Rear Admiral F. L. Reichmuth, commander of the Atlantic destroyer fleet, was personally directing the transfer from his flagship, the Russell, which accompanied the 1200-ton Herndon and Welles today as they moved out to join the group which left here last night.

At sea, when these three ships sailed were the 1100-ton Abel Upshur, the Aaron Ward and the Hale. They were followed by the destroyer tender Denebola, which is expected to return from Halifax the U. S. crews who maneuvered the traded destroyers north.

Left at the Navy Yard, but momentarily expecting to sail, were the Buchanan, Crowinshield and W. C. Wood, the first two 1100-tonners, the last of 1200 tons.

PLAN BRITISH ESCORT

How far Rear Admiral Reichmuth and his flagship would accompany the Canadian-bound destroyers was not known, but it was believed that somewhere off the Maine coast, close to Canadian waters, the miniature fleet would be met by British battleships.

These British craft would accompany the U. S. craft into whatever port is planned for the formal transfer of colors, Canadian and British crews would take over the eight cruisers and the Denebola take on the American seamen.

President Roosevelt has assured England of a continued supply of

Continued on Page 10, Column 3

U. S. Destroyers Join Up Under Union Jack

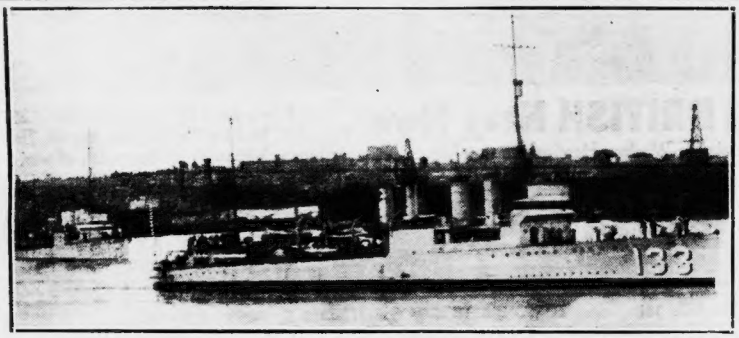

HEADING FOR NEW HOME—Two destroyers of the United States Navy (l. to r.), Abel Upshur and Hale, part of contingent of 50 sold to Britain in exchange for defense bases, head out of Boston harbor for Canada and ultimately for England. It was expected more would leave the Charlestown Navy Yard today after hurried preparation.

CAROL SHORN OF POWERS, APPROVES LUPESCU EXILE

BUCHAREST, Sept. 3 (AP)—Haggard from the struggle to preserve his dismembered, anarchy-riven healm, King Carol II of Rumania surrendered his vast powers of state today to a new strong man and was authoritatively reported to have consented to banishment of red-haired Magda Lupescu.

With the coming of dawn the 46-year-old monarch who had lived down the name "playboy prince" with a decade of strong-handed rule, reached a "royal understanding" with tough, strategy-minded Gen. Ion Antonescu, whose price for succor was a transfer of power.

With what Gen. Antonescu called "royal graciousnes," Carol signed

Gen. Antonescu Mme. Lupescu

a public declaration which was a clear acknowledgement that the essence of rule had changed hands and Antonescu proclaimed a nationalistic program "to heal the wounds, collect our strength and assure our future."

BANISHES THE WOMAN

On high authority, it was reported Carol had bowed to the demand of the iron-willed, army-supported new premier that his friend, Madame Lupescu (long credited with being a power behind the Rumanian throne), be banished from the troubled kingdom.

Carol found himself only the figurehead ruler of what had been left of Rumania after vast territorial cessions under pressure to Soviet Russia and more recently to Hungary, which had the backing of the Rome-Berlin Axis.

Where once he ruled in the manner of a medieval monarch, Carol today held merely such powers as the right to hand out medals, coin money, pardon crimina's and lay cornerstones.

HORTHY LEADS ARMY

The Carol-Antonescu bargain was reached about the time the vanguard of 80,000 Hungarian soldiers planted their banners in Transylvania, the province Rumania won in the World War settlement and about half of which Hungary regained at Vienna last week with the backing of Germany and Italy.

Hungary's regent, Admiral Nicholas Horthy, on a white charger,

Continued on Page 13, Column 3

Graves, Hospitals Bombed by Nazis

A TOWN IN NORTHWEST ENGLAND, Sept. 5 (AP)—Hospitals, cemeteries and golf courses were bombed here today by German air raiders.

German Warship Crew Seizes 6 Americans on Ship at Sea

NEW YORK, Sep. 5 (AP)—Capture of six Americans on a steamship seized by German warships was reported today in a broadcast by Edwin Hartrich, CBS correspondent in Berlin, quoting a newspaper. Hartrich said a Berlin newspaper related the Americans were taken from the steamship Atlantic en route to South Africa.

They were first taken to a French port, he said, and then "given transportation" to Irun, Spain. No details were given as to whether they were ultimately released. CBS studio officials here gave the following names of the six, adding that there was no confirmation of the spelling and no eddresses: Mr. and Mrs. O. Yoder, F. A. Schmallenberger, Jesse M. Nicholson, Frank J. and Zola C. Kuntzer.

Marine authorities in New York believed the Americans had been aboard the Dutch freighter Kertosono, captured recently by a German raider in the South Atlantic while en route from New Orleans to Capetown.

They said the 9289-ton Kertosono was taken to Lorient, France, by a Nazi prize crew. The ship left New Orleans June 18 with a general cargo.

The German report said the ship was named the Atlantic. The Panamanian freighter Atlantic was in Baltimore today and the Norwegian tanker Atlantic was reported to be in Venezuelan waters.

Marine insurance officials said at least two German raiders have been operating in the south Atlantic for several weeks.

A German prize crew boarded the freighter and sailed it to Lorient, France, arriving two weeks after the capture. The Americans, Mrs. Yoder wrote, were taken to Paris by the German police for a conference with the German army high command and the American consul. Three days later the Americans were escorted through German-occupied territory to Spain and then to Lisbon.

Seized Americans Mennonite Missionaries

PEORIA, Ill., Sept. 5 (AP)—Mrs. Lela Burns of Peoria reported today her daughter and son-in-law, Mr. and Mrs. Roy O. Yoder, and Miss Fannie Schmallenberger had been released in Lisbon, Portugal, after having been captured on a steamer seized by a German warship.

She said they had expected to sail from Lisbon for Angola, Africa, Aug. 30. The Yoders are Mennonite missionaries from Peoria. Miss Schmallenberger is a Mennonite missionary from Morton, Ill.

In a letter received by Mrs. Burns on August 12, her daughter related that the Dutch freighter on which they sailed from New Orleans June 18 for a mission field in Kalambea Mukenge, Africa, was stopped in mid-ocean by a German ship flying a Dutch flag.

INDEX

Classified	28, 29		
Crossword Puzzle	26		
Editorial	20		
Drama	22, 23, 24		
Radio	28		
Boston After Dark	32		
Bringing Up Father	10	**Skippy**	27
Annie Rooney	27	**Blondie**	28
Hatlo	34	**Phantom**	27
Henry	27	**Mandrake**	27
Popeye	27	**Judge Puffle**	33

THEY'RE AGAINST CONSCRIPTION—School has started and so have student demonstrations . . . and here, students of University of California sound off on anti-conscription. They're pictured at Sather Gate on the university's campus.

International News Photo

Draft Foes Gaining as Vote Nears

WASHINGTON, Sept. 5 (AP)—With the spectacle of a hard-hitting fist fight on the floor to testify to the shortness of some tempers, the House began its final drive today for a decision on the Burke-Wadsworth compulsory military training bill.

Two days of general debate over, the chamber settled down to consider the measure section by section and to act on the scores of pending amendments. The vote on conscription was expected tomorrow night or Saturday.

Sponsors of the bill, rechecking their strength, made sharp downward revisions in earlier predictions that it would pass by 150 votes. Although still insisting it would not be defeated, they said they now expected the bill's margin would be from 50 to 75 votes.

The tense feelings engendered by the conscription debate burst out into the open last night when the epithet "traitor" was spoken and the House beheld Rep. Vincent, (D.) of Kentucky, and Rep. Sweeney, (D.) of Ohio, throwing punches at each other in the well of the Chamber while the galleries looked on.

The fight followed a speech by Sweeney, in which he assailed conscription and accused President Roosevelt of seeking to embroil the United States in war.

In the course of the speech, Sweeney, who is 55, mentioned that the slogan during Woodrow Wilson's 1916 campaign was: "He kept us out of war."

"And the people believed it," he said, "and they returned that individual to the White House.

"Then they were brought to their senses five months later when he put us into war."

BATTLE BEGINS

Sweeney returned to a seat beside Vincent, five years his junior, and abruptly the flare-up occurred. Each representative landed hard blows to the face and kept slugging until colleagues intervened. One grappled with the stocky Sweeney and rolled over a seat with him before he pinned him down.

Sweeney subsequently apologized to the House. Vincent at first repeated his charge of "traitor"—but later withdrew it at the persuasion of friends. Each gave the House his version of the altercation.

Sweeney's account:

"As I resumed my seat, the gentleman with whom I had difficulties called me a traitor. He repeated it again and you know what happened."

Vincent's account:

"I served in the World War. To say that my President of that time brought on that war to me

Continued on Page 12, Column 4

FREED

MRS. VINCENT ASTOR

International News Photo

CODY, Wyo., Sept. 5 (AP)—Helen Dinsmore Huntington Astor today held a speedy divorce from Vincent Astor, New York millionaire yachtsman, on grounds of mental cruelty. Judge Percy W. Metz signed the decree. A private property settlement was effected.

NEW YORK, Sept. 5 (AP)—Vincent Astor, divorced at Cody, Wyo., by Mrs. Helen Dinsmore Astor, is, at 49, the head of the fabulously wealthy Astor family in the United States. Married 25 years ago last April 30, the Astors had no children.

A great-great-grandson of the original fur-trading John Jacob Astor, who came to the United States as an immigrant boy from Germany in 1784, Astor, christened William Vincent, inherited a fortune estimated at $75,000,000—built mainly on Manhattan real estate.

In past years he has sold real estate worth more than $16,000,000 and was one of the first to lead in a drive to eliminate Manhattan slums.

During many years of their married life, the Astors shared the spotlight of society. They were patrons of the opera and the Philharmonic orchestra and entertained frequently. The late Queen Marie of Rumania was a dinner guest of the Astors during her U. S. visit.

BELIEF HITLER HAS LOST HIS NERVE THRILLS BRITAIN

By H. R. KNICKERBOCKER
International News Service Staff Correspondent

LONDON, Sept. 5—Cheered by what they consider Hitler's surprisingly revealed loss of nerve, the British people rose in spirit today to a point where it can be objectively reported that persons in authority and possessed of all necessary information are, perhaps for the first time, sincerely confident now not merely that Britain will be defended, but that Germany will be defeated.

The most brilliant September in the memory of London provides an Indian summer background for Royal Air Force victories at first doubted by a skeptical world, but now confirmed by the most authoritative source conceivable—the Fuehrer himself.

LAUGH AT HITLER

It can now be admitted that there have been times in the past when Hitler's speeches aroused if not fear then at any rate most sober consideration, and from the fall of Norway to the fall of France there was no inclination to smile at or deride his uterances.

This is the first time when without forcing it British authorities as well as the man in the street have been able to smile at and deride Hitler for what they consider his "undignified exhibition of frustrated hate" in the Berlin Sportpalast yesterday.

Now also for the first time neutral observers — some of whom could not be described as friendly to the British cause—are unanimous in the opinion that Germany no longer has a chance successfully to invade this country.

LIVED IN DREAD

Nobody who has not lived through the last three excruciating months in England can realize how colossal is the contrast between the situations in June and in September.

Immediately after the fall of France everybody who knew the black facts felt these isles had only the feeblest chance to repel an attack and all really well-informed persons slept nightly under the heart-chilling apprehension that Hitler's dread parachutists and landing parties by sea and air might during that very night spread death and flame through England.

Only the man in the street did not know that the British expeditionary force lost in Flanders not only most of its own equipment, but that, after Dunkirk, the British as a whole stood here virtually naked and, so to speak, armed with broomsticks against the world's most formidable force.

Hedy Lamarr Seeks To Divorce Markey

HOLLYWOOD, Sept. 5 (INS)—A divorce court finale was written today to the "dream romance" of beautiful Hedy Lemarr, film actress and Gene Markey, the producer.

Slightly less than two months after their separation, Miss Lamarr filed suit for divorce late yesterday, charging cruel and inhuman treatment which she said caused her "grievious mental and physical suffering."

No specific instances of cruelty were listed however.

Married in Ensenada, Mexico, on March 4, 1939, in the climax to a whirlwind romance, the action marks the second divorce experience for each.

Miss Lamarr's first husband was the wealthy Austrian munitions maker, Fritz Mandl, from whom she was divorced after creating an international sensation by her appearance in the movie "Ecstasy."

The collapse of this marriage, it was reported, was hastened by Mandl's objections to the film, in which she flitted au naturel through a few scenes.

Markey was divorced by screen actress Joan Bennett in June, 1937.

After being in Markey's company at various Hollywood night clubs and social events for several months, Miss Lamarr eloped with him to Mexico.

But the romance only survived one year and four months of married life and they finally parted last July 6, according to the complaint.

Miss Lamarr asked the court to approve an agreement dated Aug. 12 under which the couple was said to have settled all their property differences.

HEDY LAMARR

NEW YORK BY SEA
ONE WAY $7.00 ROUND TRIP $12.00
INCLUDES MEALS AND STATEROOM ACCOMMODATION
SAILINGS: SEPT. 3-6-13-18-25-28—OCT. 2-11-18-23-30
SAVANNAH LINE CHA. 1320

LINCOLN TECHNICAL INSTITUTE

EVENING COURSES IN ENGINEERING

Programs leading to the Title of Associate in Engineering offering basic courses in the Sciences, Mathematics, Drafting and Design, and providing specialization in the following fields:

ELECTRICAL CHEMICAL STRUCTURAL
MECHANICAL CIVIL AERONAUTICAL
ARCHITECTURAL

These programs carry credit towards the B. S. A. Degree in Engineering and Management offered by Northeastern University School of Business. Classes open to men of all ages. Students may register for a complete program or individual subjects. Write for Catalog D.

CLASSES BEGIN SEPTEMBER 16
360 HUNTINGTON AVENUE, BOSTON Telephone KENmore 3177

Filene's September Sales

Back to School!

Battle cry of the smart young crowd:

"We Want Plaids!"

$1.15

Jumper plaids with white blouses! Cute pinafore plaids with ruffled shoulders, adorable rick-rack trimming! Bolero plaids with pleated skirts! In 7 to 14.

QUINCY • **BOSTON** • WALTHAM

Sale! Just in time for school!

Boys' Shirts of Every Type

79c

- Plaid cotton flannels.
- Button-on broadcloths.
- Striped cotton jerseys.
- Youths', juniors' sizes.

"Young Patriot" Junior School Suit

$1.95

An American flag waves on the pocket of the broadcloth blouse, flannel or corduroy shorts. Sizes 5 to 10.

QUINCY • **BOSTON** • WALTHAM

LEATHER BRIEF CASES

Split grain cowhide, lock, key, and 3 expanding pockets. **$1.95**

MOORE FOUNTAIN PENS, fine quality point, visible ink sac, **59c**

Stationery, Street Floor

Sable Dyed MUSKRAT

Natural Gray KIDSKIN

specially designed in misses' and juniors' sizes . . . 11 to 17, 12 to 20!

$128

SABLE DYED MUSKRAT, a coat of luxury for only $128! We know of no fur so flattering to every type, so wearable, so young but sophisticated! Magnificent sable dyeing is distinction itself.

NATURAL GRAY KIDSKIN, endorsed by the younger set as the "fur of the year!" Sleek and supple, its clear flattering gray is smart over any color. Very new yoke or soft ripple backs.

Pay Only 10% Down . . . Balance in Convenient Monthly Installments.

QUINCY • **BOSTON** • WALTHAM

Skirt and Sweater Fall Line-Up!

$2.25 each

Slipons in plain or novelty weaves or ribbon-bound cardigans. All wool, 34 to 40. Skirts in plaids or solid colors, pleated or gored. All wool or rayon and wool. 24 to 32.

QUINCY • **BOSTON** • WALTHAM

Special Shoe Sale!

This week only! Suedes! Patents! Kidskin!

400 pairs Queen Quality shoes, orig. $6.50 to $8
150 pairs Black Beauty shoes, orig.....$6
100 pairs Quality Crafted shoes, orig.....$5
400 pairs Franchette shoes, orig.....$3.95
Oxfords, pumps, straps, spectators, dress shoes!

$2.89

All sizes . . but not in every style or color . . shop early for best choice! Intermediate markdowns have been taken. Shoes, Fourth Floor.

MAIL and PHONE ORDERS PROMPTLY FILLED. CALL HUBBARD 9400 FROM 9 A. M. TO 10 P. M.

Fatal Yacht Blast Laid To Gas Leak

WOODS HOLE, Sept. 5—Gasolene that seeped into the bilge was blamed today for explosion aboard the cruiser Dolphin, which took the life of Miss Annie M. Vickerson, 60, and injured her employer, Mrs. J. Malcolm Forbes, Milton society woman.

Mrs. J. M. Forbes

The Forbes' 32-foot cabin cruiser had reached the dock here when the explosion tore the craft apart, burning to death Miss Vickerson and throwing Mrs. Forbes into the harbor.

Mrs. Forbes, 73, is the aunt of W. Cameron Forbes, former U. S. ambassador to Japan. Miss Vickerson was the sister of Sergt. Arthur Vickerson, radio technician at Boston police headquarters. They had just come from Mrs. Forbes summer estate on Naushon island and were on their way to Boston.

As the boat drew alongside the wharf there was a tremendous explosion which shattered the stern and threw wreckage 50 feet into the air. Both women were hurled several feet.

The women were in the stern, but Miss Vickerson was directly in the line of the blast.

Aflame from head to foot she screamed in agony while hundreds of vacationists, powerless to aid her, looked helplessly on.

The explosion likewise set afire the clothing of Mrs. Forbes. Capt. Alonzo G. Fisher seized her and lifting the aged woman over the side, dropped her into the waters of the harbor.

Then he tried to reach Miss Vickerson. But the heat of the flames was so intense that he was driven back after his face and hair were singed.

Two fishermen, Hans Harriman and Olaf Nelson, jumped into the water, swam alongside Mrs. Forbes and lifted her to the dock.

By the time the flames were extinguished Miss Vickerson was dead. Her charred body was found in the wreckage. She had been secretary and companion to Mrs. Forbes for the past 40 years.

Bride Deserted In 3 Months Seeks Divorce

SALEM, Sept. 5—When her father told her husband he'd have to support her, her husband packed up and left the house three months after their wedding, attractive young Mrs. Evelyn C. Wallace of Ipswich testified today in Essex probate court here.

She is seeking a divorce from Henry Wallace of Danvers on grounds of desertion and neglect to provide.

After an elopement to Salem, N. H., in 1937, she and her husband went to live with her parents, Mrs. Wallace told the court.

She said her husband never contributed to living expenses of the family.

After three months, she said, her father told her husband he'd have to pay his share or get out.

He chose to get out—and never returned—the wife testified.

He has never seen his 2¼-year-old daughter, Claude Maude, she told the court.

She said he admitted having a girl friend in New York and showed pictures of her in a bathing suit.

FARES DROP SEPT. 10
Watch for new low rates to
NEW YORK
Lv. 222 Boylston St. 4 p. m. (DST) nightly.
KEN. 4230
COLONIAL LINE
"Yankee Flagship" Route

ELAINE DENIES IT, BUT JOHN SAYS HE'S LEFT HER---AGAIN

HOLLYWOOD, Sept. 5 (INS)—John Barrymore, great profile of stage and screen, today had walked out on dark-eyed Elaine Barrie—again.

The aging great lover declared he had moved out of their ultra-modern home and had taken up solitary residence in his own Beverly Hills mansion.

"I left her because of defamation of character," he said. "I don't ever want to see her again."

He declined to explain the remark or the reason for the separation.

At Miss Barrie's home a secretary said regarding the rift:

"There's nothing to it. Why, he's asleep right now in the next room."

At the Beverly Hills palace a valet reported Barrymore also asleep there.

JORDAN MARSH COMPANY

September Housewares Sale

You make your home a better home -- and save at the same time -- in this sale

STURDILY BRACED
IRONING TABLE
Special value $1.98

54 inches long. It won't wobble because it has well-braced under-construction. Folds compactly for storing in closet. Also 48-inch length, special at $1.79. Ironing pad and elastic-edge cover, 79c extra.

BISSELL'S 'NEW WIZARD'
Specially priced $3.39

Bissell's "broom-action" brush gives your rugs a vigorous sweeping. Rubber bumper prevents marring of your furniture and baseboards. The top is of sturdy automobile steel, enameled in a rich brown, contrasting with brightly-nickeled fittings. Smooth and quiet in action.

Made by the makers of Universal Appliances

Whirlwind
HAND-TYPE VACUUM CLEANER

It makes your cleaning chores quick and easy! It has powerful suction, though light in weight, making it excellent for cleaning automobile upholstery, furniture upholstery, mattresses, clothing, stair carpeting, draperies—and places that you can't reach with a large vacuum cleaner. 20 ft. cord included.

$7.95
Usually $13.50

Mirror Aluminum . . . bright as a mirror

4-Pc. SAUCEPAN SET
Usually $2.95 $1.89

Includes ½, 1, 1½, and 2 qt. sizes. All are heavy-gauge aluminum. Cup markings save measuring time. Easier to clean because of flat rim (no crevice), smooth handle, smooth inside finish, flat bottom, rounded corners. With this set you have a size for every cooking purpose.

4-QT. TEA KETTLE
Usually $2.75 $1.98

You can fill it through the spout, without having to remove the cover. Spout is curved for easier pouring. Carefully fitted cover won't fall off while pouring. Handle and knob are heat-resisting.

Climax Food Chopper
Usually $1.00 **85c**

Convert left-overs into appetizing foods. 4 cutters included. Heavily tinned to resist rust. Made by the makers of Universal.

18 Rolls Kernwood Toilet Tissue
Usually $1.00 **89c**

1000 full-size sheets to the roll. In bathroom colors of green, blue, rose, orchid or white.

2 Pint Bottles Jordan Furniture Polish
Usually $1.00 **59c**

This high-grade polish, made in our own workrooms, is the same as used by our furniture department. Preserves the finish.

Vapoo Upholstery and Rug Cleaner
7-oz. can
Usually $1.00 **89c**

13-oz. can, usually $1.50, $1.29. Just sponge it on and sponge it off. Cleans rugs, upholstery, draperies. Safe for fast-color fabrics.

JORDAN'S HOUSEWARES—THIRD FLOOR—ANNEX

MAIL or PHONE ORDERS—CALL HUBbard 2700 UNTIL 10 P. M.

SECRET AGENT X-9 — The G-Man Hides Behind a Lather

HERE THEY ARE... IF SHE'S THE "NUMBER FIVE GIRL", I'M READY FOR HER!
YOU SENT FOR A BARBER AND A MANICURIST, SIR?
YES... I CAN USE A FRESHENING UP...BEEN WORKING ALL NIGHT..
....YES, I HAVE BEEN BARBAIRE TO MANY OF NOBILITY!
WHAT FINE LONG HANDS! I CAN GUESS WHAT YOU ARE — AN ARTIST!
NO.. JUST IN BUSINESS ..AIRPLANES!
AIRPLANES? YOU COULDN'T USE A SECRETARY, COULD YOU?
MAYBE..
IT'S SHE-NUMBER FIVE!
9-5
MEL GRAFF

2 More Fugitive Convicts Slain, 11 Still Hunted

LITTLE ROCK, Ark., Sept. 5 (AP)—Bullets today cancelled two more convicts' names from the "wanted" list of Arkansas' wholesale, Labor Day prison break.

State patrol headquarters here announced guards from the Cummins Prison Farm shot to death two of the fugitives in a gunfight in rural southeastern Arkansas, and reported recapture of another felon.

Patrol Radio Operator Luke Barber said those killed in a battle at a cabin between Winchester and Tillar were James Scott, 21, and Raymond Harrell, 23. He said the man recaptured was B. G. Holtzclaw, 47, a convicted slayer.

This left at large only 11 of the 36 men who broke from the Cummins farm Monday after killing a guard. Four have been shot to death, 21 recaptured.

The Columbia, La., section breathed easier after the release, unharmed, of three high school students kidnaped by six convicts, all of whom now are dead or retaken.

A report earlier today told of five or six convicts being surrounded near Watson, and it was believed the two reported killed may have been part of this group. Still another was reported spotted near Natchez, Miss.

Frank Conley, 34, a ringleader, was killed by possemen near Columbia Tuesday, a few hours after Franuk Gartman, Columbia automobile dealer, was fatally wounded while hunting the desperadoes. Another convict was killed at the Vicksburg bridge yesterday.

They were two of six felons who kidnaped Voncille Williams, 16; Gladys Dramond, 15, Jerry Harribill, 17, high school students, Monday and held them captive in the swamps until 1000 possemen yesterday rescued them unharmed, capturing three convicts.

Boston's Best Value

Special Offer Complete $1.50 No Extras $1.50

Latest Reconditioned Oil Permanents successful on all Hair Textures. Don't delay. Other methods $2.50 and $3.50. Expert Hair-stylists.

FASHION BEAUTY SALON
128 TREMONT ST.
Corner Winter St. Dev. 9408
Open Evenings Until 8 P. M.
Walk-In Service

New Command For YD Units

All units of the famous 26th (Yankee) division, national guard in New England, today were brought under Massachusetts command.

The 152d field artillery, New Hampshire national guard, it was learned, was placed in the general headquarters reserve.

The 110th cavalry was converted to the 180th field artillery and equipped with 155 millimeter guns.

R.H. WHITE CO.

Special — 3 DAYS ONLY AT THIS PRICE Today, Friday and Saturday

"Diamond" [The name that means so much in pens]

Fountain Pens

59c

written 5 year guarantee by White's and the maker

So good it is guaranteed for FIVE years. It is unbreakable, has visible ink supply and reliable self-filler. Styles for men, women and children. Choice of mottled green, blue, brown, or black.

Mail and Phone Orders on 2 or more . . . HUB. 7430 until 9 P. M.

STATIONERY—WHITE'S STREET FLOOR

JORDAN MARSH COMPANY

after labor day sale

NEW ENGLAND WOMEN WATCH FOR

JORDAN 88's Fine Silk Stockings

SAVE 20c A PAIR 68c

Jordan's 88

KNOWN FROM THE CAPE TO CANADA

→ The Colors You Want in the Weight You Wear

→ 3 Weights . . . in 3 Proportionate Lengths

This is the time to buy your favorite Stockings at this money-saving LOW price! The same high quality . . . the same choice of weights . . . the same beauty and durability in the lovely new colors! For a limited time only, so we urge you to stock up now! Order by Mail or Call us giving the costume colors you're wearing. Our shoppers will select the proper colors for you!

- SHEER — Silk crepe with plaited toe!
- CHIFFON — With plaited foot for wear!
- MEDIUM — Reinforced lisle top and feet!

HOSIERY—STREET FLOOR—MAIN STORE

BOLD CAVEMAN LOSES GIRL TO GALLANT SOLDIER

CINCINNATI, O., Sept. 5 (AP)—Earl Higdon of Chicago was the "caveman" but Sergt. William Koester, Jr., of the Ohio National Guard, got the girl.

Koester and Coralene Hickman, 22, were married last night, few hours after she announced she was going to marry Higdon because he stole her wedding gown—"and that assured me he really cared."

The Chicagoan brushed past Miss Hickman's landlady yesterday, snatched the gown and said she'd wed Koester only "over my dead body."

Then Koester talked to Miss Hickman at length, reminding her they already had a marriage license. As a woman will, she changed her mind again.

Higdon, admitting defeat, returned the dress in time for the ceremony.

FARES DROP SEPT. 10
Watch for new low rates to
NEW YORK
Lv. 223 Boylston St. 6 p. m. (DST) nightly.
KEN. 4230
COLONIAL LINE
"Yankee Flagship" Route

Wm. H. O'Brien
240 Boyl. Ave. Cor. Mass. Tel. Cir. 6526
5 Private Lessons $1
25 Lessons $5
Newest Dances
9 A.M. to 12 P.M.
One Class Night 75c
12 Nights $5
Tues., Wed., Fri. 9 to 11:30 With Orch

JORDAN MARSH COMPANY

COLORS INCLUDE
Black
Brown
Navy
Grey
Beige
Green
Wine

Point up your Costumes with
FABRIC GLOVES

79c

At this LOW price you can accent ALL Your Fall Ensembles! 5½ to 7½ in an exciting group. Brushed or Sueded rayons and a NEW rayon and silk mixture that feels as rich as duvetyn. Genuine leather or rayon satin trims.

Gloves Street Floor Main Store

Order Yours NOW, by Mail or Call HUBbard 2700 'til 10 P. M.

JORDAN MARSH COMPANY

Dreshield

Liquid Deodorant
Checks Perspiration

2 ounce bottle **60c**

Be assured of your daintiness . . . be fresh and sweet without fuss and bother . . . merely apply this gentle lotion as you would your favorite hand lotion. Enjoy its quick efficiency . . . its simple method of application. Join the circle of well groomed admirers of this new deodorant!

Try it NOW! Order by mail or call HUBbard 2700 'til 10 P. M.

TOILETRIES STREET FLOOR MAIN STORE

JORDAN MARSH COMPANY

after labor day sale

Home Appliances OPEN WEDNESDAYS until 9 P. M. (Annex doors on Chauncy St.)

Have you seen a gas range value like this?

Fully Insulated! With Heat Control!

Buy J-M and save!

SAVE $20

$39.95

List Price $59.95

- Robertshaw oven heat control
- Roller-bearing broiler
- Low temperature oven
- Round speed burners
- Seamless enameled oven side-linings
- One-piece seamless main top
- Non-tilt oven racks

Builders and apartment house owners take advantage of this sale! Save $20 on every range.

While they last—at a price you can't afford to miss!
Compare with ranges selling for $50 more.

Buy J-M and save!

A Big Dual Range

$100

Lamp, timer and condiment set at small extra cost.

Made especially for us by one of New England's largest and oldest manufacturers of ranges. ALL-CAST-IRON construction. No steel used in body of range.

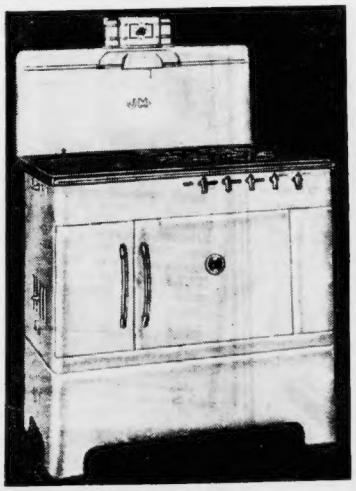

- NO BAFFLES to bother with, no matter which fuel is used
- GIANT OVEN — 18¼ inches wide, 19 inches deep, 13 inches high
- BUILT-IN BROILER
- AUTOMATIC LIGHTING on high-low top burners.
- PORCELAIN ENAMELED inside (oven) and out

MAIL THIS COUPON JEA—9-5-40

JORDAN MARSH COMPANY, BOSTON
Please send me further information on
☐ J-M Gas Range ☐ J-M Dual Range
☐ How may I buy on your budget plan?
☐ Please send complete catalog of J-M appliances.
Name .....
Street .....
City ..... State .....
JORDAN'S—STREET FLOOR—ANNEX

Buy J-M! 10,000 New England homes prove the wisdom of this

AT I. J. FOX

1 of 3 styles . . the "boy" coat of camel-hair-and-wool with zipped-in matching lining . . complete

$19.95

WITHOUT LINING FOR FIRST FALL TANG . . FOR WINTER . . DOUBLE WARMTH!

Camelhair-&-Wool Coat

WITH ZIPPED-IN MATCHING LINING

$19.95

3 Favorites . . . All with Fashion Zip!

A coat that turns warm automatically . . . with a flip of a zipper it goes from a between-seasons topper to a snug, warmly-lined winter ulster! For cool days now, wear it without the lining . . . let it hang unbuttoned, casual. Later a swift tug of the zipper all round and you have a warm Camelhair-and-wool matching lining against come what may in snow and sleet and wind!

3 Styles . . . Boy Coat, Balmacaan and Wraparound with Tie Belt.
Natural Shade . . . Sizes 10 to 20.

CHARGE OR BUDGET

I. J. FOX
America's Largest Furrier
411 WASHINGTON STREET

INDUSTRY GAINS IN HUB AREA

Six new manufacturing companies, furnishing jobs for ever 400 persons, have started operations in the Boston metropolitan area during recent weeks, according to a survey conducted by the Bureau of Commercial and Industrial Affairs of the Boston Chamber of Commerce, made public by Executive Sec. M. D. Liming today.

The total so far this year recorded is 59 new firms employing upwards of 2000.

Of the new companies, shoe manufacture led in importance, followed by clothing. Two of the new firms were in Boston, two in Lynn and one each in Reading and Framingham.

The survey also reports eight expansion programs of industrial and commercial firms involving the construction of over 100,000 feet of new industrial floor space and the use of about 40,000 feet of additional area.

Glenn Miller Radio Shows Open to Public

Good news for Glenn Miller orchestra fans in Boston was received today from the makers of Chesterfield cigarettes, sponsors of his weekly radio broadcasts, who announced three of Miller's shows to be aired over Station WEEI would be open to the public.

Free tickets for the three shows to be broadcast from the Hotel Bradford studio of WEEI can be obtained from Chesterfield, Park Square building office or from WEEI. The shows will be held Sept. 5, 10 and 11.

Frank McIntyre Rites Will Be Held Friday

Funeral services for Frank McIntyre, 35, for 15 years an employe in the mailing room of the Boston Record, will be held Friday at Sacred Heart Church, Roslindale. He resided in Charme ave., Roslindale.

McIntyre, taken ill suddenly Sunday, died at City Hospital. Two brothers, Melvin, employed at the Boston Globe, and Alfred, city fireman, survive.

Pal Tells of Futile Try to Balk Killing

How he tried to save his brother officer was told to a Superior Court jury in Dedham as trial resumed for Joseph L. Brooks, Sing Sing parolee, accused of the murder of Patrolman William F. Lee in Milton last May.

Patrolman Stephen J. Slack of the Milton department testified he twice shot Brooks after the ex-convict fired shots which fatally wounded Lee.

The witness testified he and Lee had stopped three men in a stolen car on Randolph ave., Milton, and after searching them had ordered the trio into the police car and had taken them to the police station. In addition to Brooks the men were George Zukauskis, 21, of Athens st., South Boston, who has turned State's evidence, and Armand Papineau, 23, of Dwight st., South End.

At the station, Slack testified, Officer Lee was getting out of the car when the shooting took place.

Previously Zukauskis had been called to the stand as a government witness, and testified he saw the shooting of Lee by Brooks. He said that earlier in the evening at Papineau's room, Brooks had pulled a gun from his clothing and said to the witness, "You're going to drive this car tonight and like it." He quoted Brooks as saying when they left the room, "I'm going to make a couple of hundred dollars tonight or I'll know the reason why, and I'm going to make it robbing gas stations."

The witness told of driving the car through the Blue Hills and of the machine being stopped by Lee and Slack. He said that on arrival at the station he started to get out in obedience to a command by Lee, but Brooks pulled him down to the seat, shouting at the policemen, "Drop that, you—" Zukauskis said Brooks then fired a shot, and after a brief interval a second one. Officer Slack thereupon opened fire, he testified.

Special Course Aids Civil Service Exams

A special eight-lesson university extension course in preparation for the state-wide civil service examination for entrance in fire department work will be launched Sept. 10, the Massachusetts Department of Education said today.

The course will be held twice weekly, Tuesday and Thursday evenings, at the M. I. T., and at Brockton, Taunton, New Bedford, Lawrence, Lowell, Beverly, Salem, Waltham, Fitchburg and Springfield.

LEARN TO DANCE? ENROLL NOW
Uptown School Modern Dancing
330 Mass. Ave., Com. 0520
Newest Stys. Beginners a Specialty
15 Private Lessons $5
Hours 10 A M to 12 P M.

Sears OPEN THURS. AND SAT. UNTIL 9:30 P. M.

Makes Old Rooms LOOK NEW—Install

SEARS WALL TYLE BOARD

★24c sq. ft.

Restyle with Sears tile board. Genuine Presdwood panels with baked enamel finish. Easily applied. Will not chip, crack, warp or peel. Fastened with cement and nails. In assorted colors. Sizes 4x4—4x6—4x8.

Rubber floor tile.....35c sq. ft.

R-A
Sears, Roebuck and Co.
24 Fullerton St.
Boston, Mass. Dept. 144-R
Without obligation on my part, send me complete information about WALL TYLE BOARD and other materials to improve my home.
NAME .....
ADDRESS .....
.....

SEARS, ROEBUCK AND CO.
BOSTON—Park Drive at Brookline Ave. Tel. KEN. 7370
CAMBRIDGE—1815 Mass. Ave., Near Porter Sq. Tel. TRO. 4010
★Also Available Through These Stores
QUINCY 1587 Hancock St. | WALTHAM 240 Moody St. | NORWOOD 607 Washington St. | WOBURN 443 Main St. | MALDEN 330 Main St.

SPECIAL!
It's Factagged

In-or-out shirt, gored skirt of Pacific worsted

See it at FILENE'S

It's Factagged so that you may know how to handle the fabric to get the best possible service. You'll find the Pacific *Factag on a great variety of smart garments of cotton, rayon, worsted. Look for it.

PACIFIC MILLS
*Registration applied for

Sears OPEN THURSDAY AND SATURDAY UNTIL 9:30 P. M.—PLENTY FREE PARKING SPACE

SEARS "BACK-TO-SCHOOL" DAYS

BOYS' HEADQUARTERS!

ALL WOOL LONGIES
$1.79
Boys' wool long pants. Zip fly opening. Pleated self-belt. 4 drill pockets. Blue, Brown, Grey, Green. Sizes 12 to 18.
"Harvard" Book Bag.....$1.29

"BOYVILLE" KNICKERS
$1.59
Boys' woolen knickers. Full cut and roomy. Lined throughout. Snug fitting knit cuffs. Bar-tacking at all wearing points. 4 big pockets. Sizes 8-14.
Boys' Cotton Pajamas.....79c

RUBBER RAINCOAT
$1.98
Black rubber Raincoats. Guaranteed 100% waterproof. All seams cemented. Metal Buckle Fasteners. Military collar. 2 side Flap Pockets. 6 to 18.
Matching Hats .....49c ea.

Boys' Cotton PAJAMAS

79c
Assorted Stripes and Patterns. In Fine Count Broadcloths. Washfast colors. Coat or Middy style. Full cut. Sizes 8 to 18.

FALL AND WINTER COATS

$14.95
- FITTED DRESS STYLE
- CASUAL SPORT TYPES
- SMART '40-'41 WINTER COLORS

Sports, Casual, Dressy Types! New slimmer fitted styles. Single and double breasted reefers. Wrap-arounds. Modified swaggers. Boxy types. Rayon lined—warmly interlined. Casual and dressy fabrics. Smart winter colors.
Sizes 12 to 20, 38 to 44.

New Winter Beauty
GIRLS' COATS

$5.95
- High fashion Silhouettes
- Lots with Fur Collars

Princess types, reefers, belt backs, big pockets. Casual and Dress-up styles in new Winter colors and fabrics. Sizes 7 to 14.

GIRLS' HATS
$1.00

Cute Berets, Pole Bonnets, Sport Brims in new Fall colors.

Round-the-Clock Styles!
WOMEN'S AND MISSES'
DRESSES
$3.98

Exciting new Fall styles. Slimmer skirts, side drapery! Patriotic jewelry accents! Dress-up or tailored styles. 12 to 20, 38 to 44.

Flattering Style — *Just in Time for School*
FALL *Fashion* SHOES
$3.00

Elasticized Gabardine Stepins with Calf Trims
Black suede open-toe Step-in Pumps
Black suede step-in elasticized faille trimmed

The vogue for Suede combined with Calf leathers, the walled last gives the roominess. Everything the fashion-minded miss demands! In grand variety of styles.

These Style Shoes in Boston Store Only!

Exciting Ideas in FALL *Millinery*

$1.98
- For Tailored, Dressy, or Sports Costumes!
- Pillboxes, Toques, Berets!
- Off-the-Face Styles.
- Feather quills, ostrich tips and wings.
- Gleaming metal ornaments.

New Line Fall and Winter Felts, $1.00

SEARS, ROEBUCK AND CO.

BOSTON—Park Drive at Brookline Ave. Tel. KEN. 7370
CAMBRIDGE—1815 Mass. Ave. Near Porter Sq. Tel. Tro. 4010

BRINGING UP FATHER

Laugh and Toot America with Jiggs in the Boston Sunday Advertiser

WELL-OWNING A YACHT ISN'T SO BAD-ESPECIALLY WHEN ONE IS A COMMODORE-THAT MAKES ME MASTER OF THIS CRAFT-
?
YOU-WHAT? WELL THE VERY IDEA-GO TO YOUR STATEROOM-
NOW-GO OUT ON THE DECK AND DO AS I SAY-
AND WHEN YOU SEE THE CAPTAIN-TELL HIM I WANT TO GIVE HIM SOME ORDERS-
YES-ME LOVE-
Copr. 1940, King Features Syndicate, Inc. World rights reserved.

Official Orders

BURDETT

COLLEGE

ENTER NEXT MONDAY

ENROLL NOW

One and two year courses of college grade for young men and women. Individual progress. Placement free.

Business Administration, Accounting, Shorthand, Typewriting; Medical, Journalistic, Secretarial courses. Write or phone for day or evening catalog.

Choose BURDETT COLLEGE

156 Stuart Street, Boston, HAN. 6300

Lynn Branch: 74 Mount Vernon Street

Hub Navy Yard Speeds Destroyers on to War

Continued From Page 2

ammunition for the 50 destroyers, International News Service reported from Washington today.

AMMUNITION SUPPLIED

The British made certain of this before the deal was consummated, since these ships use four and three-inch shells and English ammunition is measured by the metric system, the dispatch said.

All destroyers involved in the transaction are leaving the U. S. thoroughly supplied with ammunition, as was disclosed exclusively by the Boston Evening American. The British made certain the supply would continue.

Great Britain, International News Service also said has already bought or placed orders for $54,000,000 worth of war supplies in the first seven months of this year and some is ammunition of the type needed for the traded destroyers.

—Editor's note.

All the destroyers involved in the historic deal by which President Roosevelt traded them for the privilege of leasing air and naval bases on British possessions in this hemisphere were capable of 35 knots.

SLOWED BY TENDER

That meant that if they eped along at tops, they could reach Halifax in less than 12 hours, but that was decidedly improbable.

The tender Denebola only does a maximum of 10.5 knots and it is believed she will stay with the group.

That led to estimates that the fleet would reach its destined port by Saturday.

How many more of the sleek greyhounds of the sea were due here for last-minute overhaul before moving north was still a Navy secret today, although squadrons were said to be on the way from both New York and Philadelphia.

A 72-hour deadline is the goal of navy authorities to complete the transfer through the port of Boston.

STRIKE PARLEY OPENS

While police as a precautionary measure kept a watch on a dozen picketed plants in Boston's garment district, Gen. Charles S. Cole, head of the State Board of Conciliation and Arbitration, today acted to end the strike of 1200 garment workers.

Summoned at the State House for a conference were representatives of the manufacturers and heads of the Waterproof Garment Workers Union, of the ILGWU, now affiliated with the A. F. of L.

The strike was voted at a mass meeting of the workers in Municipal Building, Brookline st.

The union demanded higher wages to meet increased cost of living, and better working conditions in the factories. The contract expired on Sept. 1.

Philip Kramer, vice-president of the ILGWU and manager of the Boston joint board; John J. Murphy, N. E. regional director of the A. F. of L., and Nicholas P. Morrissey, president of the State Federation, addressed the mass meeting of the strikers and promised them full backing of labor

Transportation Row In School Strike

WATERBURY, Ct., Sept. 5 (INS)—Backed by parents who want the city to furnish transportation, about 75 grammar school children in the Reidville district were on strike today as schools opened in Waterbury.

The Entire Stock of "Sample" Jackets From a High-Grade Fur Manufacturer!

NEW 1941 SMART MODEL

FUR JACKETS and CHUBBIES

$19.75

Made To Sell For $39.50 to $49.50

Black and Gray Kidskins, Silver Fox Tails, Dyed Fox and many others. In all new and wanted shades. Not all sizes in all furs—but all are WONDERFUL VALUES!

Maurice Fur Outlet

16 WINTER STREET, BOSTON

BERMAN RADIO CO.

RADIO ENGINEERS SINCE 1918

10¢ A DAY Sale

ZENITH

Compared With Other Makes This Radio is a Genuine $69.95 Value

only $49.95 On Our BANK PLAN

New 1941 Radio

ZENITH FEATURES

- PUSH BUTON
- BUILT-IN ANTENNA No aerial—no ground
- 9 Tube PERFORMANCE with 6 tube power consumption

NO MONY DOWN

Drop only 10c a day in FREE Berman Thrift Bk. First payment not due until Sept. 15. Begin then to pay 10c a day

FREE HOME TRIAL

Try this radio in your own home for 15 days. No risks, no obligation. You take no chances.

BIG ALLOWANCE for your old radio

BOSTON HAN. 5458 CAMBRIDGE KIR. 4622

• We Guarantee You •

★★★ 1 HOUR DELIVERY—Installation by Expits ★★★

★★★ Low Prices — Easy Terms ★★★

★★★ Extra Large Allowance on Your Old Radio ★★★

BERMAN RADIO

RADIO ENGINEERS SINCE 1918

62 STUART ST. Near Tremont St., Boston. Open Eves. Till 9 P. M. Except Thurs.

30 TREMONT ST. Near School St., Boston. Open Sat. Eves.

20 STUART ST. Near Washington St. Boston

CAMB. STORE—526 MASS. AVE., CENTRAL SQ. Open Thursday and Saturday Evenings

Italians in Air, Sea Battle

ROME, Sept. 5 (AP)—A series of furious naval and air engagements with British forces in which Italian Mas (motor torpedo boats) participated "successfully" was reported in Africa and the Mediterranean by the Italian high command today.

It told of British air and naval bombardments of Italian bases in the Dodecanese Islands, off the coast of Turkey, and Italian attacks on three British naval and merchant ship formations.

Six British naval ships, including two cruisers, were damaged by aerial bombs in two of these actions, the high command said, and 17 British planes destroyed in this and other combats.

In addition an Italian torpedo boat "successfully attacked" a British cruiser and two destroyers, the Italian communique said, and Italian planes "seriously hit" a British merchant ship.

The action ranged from off the coast of Algeria in the western Mediterranean, through the Aegean to the Red Sea.

MAN MOUNTAIN COMING

Frank Leavitt of Norcross, Ga., better known as Man Mountain Dean, the wrestler, will serve as assistant sergeant-at-arms at the national American Legion convention which opens Sept. 23 in Boston. He has served at two previous conventions.

ASTHMA

Paroxysms—Wheezing

TRY ONE DOSE DR. PLATT'S CAL-RINEX Formula.* Not a burning powder or cigarette; no smoke, no odor. A physician's proven formula, taken INTERNALLY in convenient tasteless capsules, to help relieve asthmatic wheezing, coughing. Aids in making breathing easier in a few hours—satisfaction or money back. Not habit-forming. All druggists supply CAL-RINEX, $1. *Formerly known as Dr. Platt's RINEX Prescription—same formula.

Back-to-School Sale WALSH CHILDREN'S SHOES

20% DISCOUNT

SIZES	AGES	REGULARLY	SALE
3-6	To 17 months	$2.95	$2.36
6½-8	17 mos. to 3 yrs.	3.45	2.76
8½-12	3 to 6 years	3.95	3.16
12½-3	6 to 9 years	4.45	3.56
3½-10	AAAAA to D Reg. $5.00 to $6.50		$4 to $5.20

SPECIAL GROUP Growing Girls' Shoes $2.95

The only children's shoes in Boston with insulated soles of Insulwhyte to protect from dampness and chill.

Savings also on Boys' and Big Boys' Shoes

Mail and Phone Orders Filled.....HAN. 5882

WM. J. WALSH

My Only Store

30-34 CHAUNCY ST.

AVON ST. WASHINGTON ST. CHAUNCY ST. SUMMER ST.

SPECIAL!
It's Factagged

Comfortable pajama in Pacific Moongleam (plissé cotton)

See it at FILENE'S

No need to wonder how long the garment will retain its smart appearance when it's Factagged. The Pacific *Factag gives you the essential facts about the fabric, tells you what service to expect of it, how to get that service.

PACIFIC MILLS

*Registration applied for

SEAMEN TELL WAR DISASTER

BALTIMORE, Sept. 5 (AP)—Thirty-seven haggard and dishevelled British seamen, eight of them injured, told a grim tale today of disaster and death in the war at sea.

Landed here unexpectedly last night by the Swedish freighter Eknaren, they were the sole survivors of crews of two British vessels, the 4000-ton freighter Blairmore and the royal navy sloop Penzance, both torpedoed and sunk Aug. 24 about 700 miles off the Irish coast.

More than 100 of their shipmates were lost.

Their stories, pieced together through a wall of censorship clamped down by British consular officials, indicated the eight injured men were the only survivors of the Penzance.

These, burned, cut and dazed, were among the Penzance sailors taken aboard the Blairmore when it sped to the flaming warship's aid only to be torpedoed in turn a few minutes later by the same U-boat. With 29 Blairmore survivors, they were rescued again by the Eknaren.

Despite their double torpedoing and painful injuries, the Penzance survivors put up a cheery front. One, his face a mass of powder burns, told a hospital attendant:

"We were torpedoed once, and they had just fished us out when another torpedo got the rescue ship and down we went again."

The 37 survivors were 17 hours at sea in two of the Blairmore's lifeboats before the Eknaren sighted them.

Capt. Eric Robertson of the Eknaren bade a personal farewell to each seaman, and officer, including Capt. Hugh Campbell of the Blairmore who still was wearing a mussed, torn uniform coat.

"When you got out of those boats, I felt as happy as you did," the big jovial Swede told the survivors. "I'd be only too happy to meet you again, but let's hope things will be different next time."

Dutch Fire Engines Taken Over by Nazis

LONDON, Sept. 5 (AP)—Schiphol airdrome, Amsterdam's airport, has been bombed "out of existence." Dutch circles said today they were told by a neutral traveler just arrived from The Netherlands and Germany's Ruhr.

This traveler claimed most of Holland's fire engines had been requisitioned by the Germans for service in the Ruhr to fight fires caused by Royal Air Force raids.

SHARK CAPTURED

Captured near Minot's Light after an hour's struggle, a nine-foot, 100 pound, white shark was on exhibition today at the Cohasset Yacht Club. It was harpooned by Capt. George Jenkins and Bob Atchelas, sailor, of the yacht Juldi Walla.

U. S. War Observers Talk With King

LONDON, Sept. 5 (AP) — The United States' three special military observers who recently reached England, Rear Admiral Robert L. Ghormley, Maj.-Gen. D. C. Emmons and Brig.-Gen. George V. Strong, were received at Buckingham Palace by King George VI today.

They had a long talk with the King, and it was understood general war situation was discussed. Ambassador Joseph P. Kennedy introduced them.

Irritated Eyelids?

Bathe them with Lavoptik. Promptly soothes. Use also for prompt relief of inflamed, sore, burning, itching eyes—or to soothe tired eyes. No harmful drugs. 25 years success. Get Lavoptik today (Eye-cup included.) All druggists.

Special Purchase & SALE

THURS.-FRI. AND SAT.

9x12 Wool Face AXMINSTER RUGS

Save $10.00 to $20.00

EASY TERMS AS USUAL

Just 169 Rugs in Lot

A special purchase and Sale of 169 Fine Rugs, bought for immediate disposal and divided into 3 Selling Groups for your convenience. You Save $10, $15 or $20.

CHOICE OF BEAUTIFUL COLORS and PATTERNS

9x12 Wool Face AXMINSTER RUGS

Group No. 1
$29.95
You Save $10 on each rug. Choice of lovely Oriental and Modern designs. Usually $39.95. First come, best served.

Group No. 2
$39.95
You Save $15 on each rug. Choice of Leaf Patterns, Oriental or Modern designs. Shop Early for best selections.

Group No. 3
$49.95
You Save $20 on each rug. Choice of Oriental, Modern, Hooked and Leaf Patterns. All extra heavy deep pile rugs. Usually $69.95. Now $49.95.

Kane's

740 Washington St., Boston 505 Mass. Ave., Cambridge
WALTHAM—390 Moody St. MALDEN—9 Dartmouth St. QUINCY—1546 Hancock St.
Boston Store Open Thurs. and Sat. Till 9

KANE'S NOW FEATURING—BETTER FURNITURE—BETTER PRICES

to NEW YORK FOR THE WORLD'S FAIR

Specials OF THE WEEK

LAST PICTURE-CYCLE HOBBY TRAIN
Sunday, SEPT. 8 to
*MARTHA'S VINEYARD
$2.50 Round Trip
*NANTUCKET
$3.00 Round Trip
Leave South Station 7.15 A.M. (E.S.T.)
*Limited to 400 tickets to each destination.

SUNDAY SPECIALS
To Sept. 22nd incl.
EASTERN STANDARD TIME
Lv. South Station 11:00 P.M. Sat. Due New York (G.C.T.) early Sun. Ret. Lv. N.Y. Sun. night 11:30 P.M. Due Boston early Mon. morning. Special Coach Reserved for Women.

$3.50 Round Trip

Coaches ready for occupancy: South Sta. 10:00 P.M. (E.S.T.). Tickets strictly limited to capacity of trains. Purchase in advance.

Children 5 and under 12 Half Fare

Consult Ticket Agent for Schedules. Tickets Strictly Limited. Purchase in Advance at Station Ticket Offices only!

$4.50 Round Trip Including Rail & Steamer Fares
HUDSON RIVER CRUISES
SUN. SEPT. 8-15
(To Newburgh & Poughkeepsie, N.Y.)

THE NEW HAVEN R.R.

Hitler to 'Pay' U. S. Up, Britain Warns

Continued From Page 2

mons led neutral observers to believe Hitler might have deliberately sent his planes over to harrass Parliament. Yesterday, when Hitler spoke, his speech was not announced until shortly before he began. Dispatches from Berlin beforehand even went so far as to give the time as an hour later than he actually talked, presumably so he would not be interrupted by British raiders over the Reich.—Editor's note.

Commons carried on for a while after the alarm first was sounded when the speaker said he understood arrangements had been made to inform the members if a raid was "more imminent."

CHURCHILL CHEERED

Then the session was suspended. When the sirens were heard in the House the public gallery was cleared.

It was the question hour. Ten minutes later the speaker announced the raid was "imminent" and adjourned the House.

Churchill, who entered soon after the warning sounded, was cheered as he took his seat on the front bench.

Waves of enemy aircraft had crossed the southeast coast at a great height and some of them were approaching London when the alarms were sounded.

Anti-aircraft batteries and British fighters went into action immediately.

Berlin reported that German air raiders who returned after forenoon raids on southeastern England said they shot down 20 British planes. Five German planes are missing, informed sources said.—Editor's note.

The raid was one of a series over England at widely-spaced objectives, some planes of one group penetrating the outskirts of London and dropping bombs, and others doing considerable damage in the northwest.

HOSPITAL BOMBED

The Air Ministry said preliminary reports indicated no great harm was done in London in the first raid, but gas and water mains were broken, a hospital was hit, and another narrowly missed during the attack in the northwest.

Several casualties resulted from bomb hits on the hospital.

One Messerschmitt fighter crashed in a thickly populated southeastern area during violent air fights over the Thames estuary that resulted when British fighters went up to repulse a many-pronged thrust at London. Another German fighter also was shot down.

No one was hurt from the crash, but one woman was wounded by a stray machine-gun bullet as dogfights swirled over the fields. Farm workers were forced to take shelter as metal rained from the skies.

Both incendiary and explosive bombs fell in the London area, but most of the raiders were dispersed before they could unload, and British fighters chased them back across the channel.

However, the air ministry announced enemy planes had penetrated to the outskirts of London this morning and dropped some bombs.

Judging from preliminary reports, the ministry said, no serious damage was done.

ATTACK ON BALLOONS

Some of the Nazi fighters attacked the protective balloon barrage as they fled. One balloon was shot down.

German day raiders also were over the industrial midlands and the southwest, where four persons in a municipal hospital were injured in a night attack.

Night raiders appeared in many areas of England, including London, where one of the greatest anti-aircraft barrages of the war met a few planes which succeeded in passing the outer defenses to drop bombs.

Little damage was reported, however, except in two towns in the northwest and one in the southwest. The government said there were "some" fatalities.

A southwest coast area underwent its most intensive attack of the war with eight hours of continuous bombing and anti-aircraft fire before daybreak.

In general, however, Adolf Hitler's new threat of retaliation for night RAF attacks on Germany failed to bring any marked increase in raiding.

London itself considered it an "easy" night with an air alarm of an hour and a half, on the heels of two daylight raids yesterday.

MANY FIRES STARTED

Most of the casualties and damage in night raids occurred in two northwest towns and a southwest town, a government communique said, adding that "in the London area the damage was small and the casualties very slight."

Houses were damaged in many areas, and "a large number of fires were started by incendiary bombs.

3900 Nazis Reported Dead In Sub Attack

STOCKHOLM, Sept. 5 (AP)—The newspaper Dagens Nyheter reported today about 3900 German troops had been drowned Monday night in the torpedoing and sinking of a German transport by a British submarine in the Kattegat, entrance to the Baltic Sea.

The report came from the newspaper's correspondent at Lysekil, near Goteborg, who said Swedish and Danish fishermen were witnesses. The ship was said to have had 4000 troops aboard, with not more than 100 being saved by a convoy of two armed trawlers and a destroyer.

The vessel was identified as the Marion, of Hamburg, and was reported en route to Norway from Germany. She was said to have gone to the bottom after being struck by one torpedo amidships.

6 BRITISH WARSHIPS SUNK?

BULLETIN

COLON, Panama, Sept. 5 (AP)—Passengers of the 15,507-ton British liner Orduna, reported today that five freighters in the same convoy with her from England were torpedoed and sunk five day out of Liverpool.

The Orduna carried 690 passengers, including 200 British children.

BERLIN, Sept. 5 (AP)—Six British destroyers have been sunk recently by U-boat and torpedo boat flotillas, the high command said today, as Adolf Hitler's Volkischer Beobachter, bellwether of the German press, declared Britain's acquisition of 50 United States destroyers might be used "only to cover the eventful glorious retreat" to America.

The high rate of destruction of Britain's smaller warships was emphasized by the high command as German planes striwing back at the British whose bombs killed a score of persons in raids last night on Berlin and other parts of Germany, were reported centering day attacks on airports in the suburbs of London.

A special communique said a destroyer of the Imogen class (1370 tons) was sunk by a torpedo boat flotilla in an attack yesterday on a British convon from which 39,000 tons of shipping were shot.

The regular communique said thre more destroyers, the Esk and Express of the 1375-tone Eclips class, and the Ivanhoe of the 1370 tons in the Intrepid class had been newly sunk by German submarines which also took a toll of 27,000 tons of merchant shipping from one "strongly pratected" convoy. These were "besides two destroyers which were reported sunk by German submarines Sept. 2."

Final Fight on Draft Opens

Continued From Page 3

was an untruth. The whole statement that the gentleman made here I resented very much.

"When he came down to sit with me, I got up and moved, and I shall continue to move as long as I am a member of the Congress of the United States and he is a member of Congress.

"I said I did not want to act by a traitor to my country. Then he attacked me and you know what happened."

CHEERS AND HISSES

When Vincent concluded there were some cheers, but more boos and hisses and loud shouts of "Throw him out." Vincent retracted the "traitor" charge a few minutes later and it was stricken from the record, despite objections.

The House debate last night lasted almost until midnight, with conscription alternately praised and denounced.

NATIONAL PANT STORES
BOYLSTON ST.
COR. BOYLSTON AND WASHINGTON STS.

PANTS for School Wear

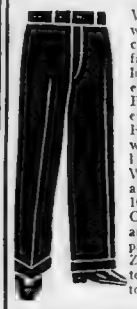

We are ready with the most complete and finest selected line we have ever shown. Patterns for every fancy. Fabrics that will give good, long service. Workmanship and trimmings 100%. Come in, look around, compare. Zipper or button fly. Belts to match.

A Large Assortment to Choose From at
$3 $4 $5
ALTERATIONS FREE

MATCHING OUR SPECIALTY
Bring in that good coat or vest, and let us match them to a new pair of pants.

Cor. BOYLSTON & WASHINGTON STS.
Entrance 1 Boylston St., 2nd Floor
Open Saturday Phone Mail or Phone Till 9 O'Clock Lib. 1253 Orders Filled

Other Stores at
36 Richmond St., Prov., R. I.
1633 Main St., Springfield, Mass.

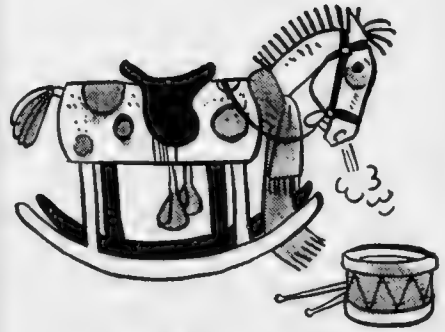

"IT'S COLD AS A BARN IN HERE WITHOUT AN
Esso Oil Burner

Installed, Serviced, Guaranteed, and Fueled by the Marketers of Esso Gasolines

Colonial Beacon Oil Company
Esso Marketers ● Oil Heating Division
358 Stuart St., Boston
Tel. Com. 2610 A-6

Without obligation, send full information about the Esso Oil Burner and your easy payment plan.

Name_____
Address_____
City_____

Advertisement

WAKE UP YOUR LIVER BILE—

Without Calomel—And You'll Jump Out of Bed in the Morning Rarin' to Go

The liver should pour 2 pints of bile juice into your bowels every day. If this bile is not flowing freely, your food may not digest. It may just decay in the bowels. Then gas bloats up your stomach. You get constipated. You feel sour, sunk and the world looks punk.

It takes those good, old Carter's Little Liver Pills to get these 2 pints of bile flowing freely to make you feel "up and up." Get a package today. Take as directed. Amazing in making bile flow freely. Ask for Carter's Little Liver Pills. 10¢ and 25¢.

SPECIAL!
It's Factagged

Slender box-coat of Pacific Craft Fabric, all worsted

See it at FILENE'S

Based on definite, authoritative standards, the Pacific "Factag tells you what you ought to know about the fabric—how to treat it for best results and how it will treat you. Look for it—on garments of cotton, rayon, worsted.

PACIFIC MILLS
*Registration applied for

3 more Sundays OF SUMMER FUN

B and M Bargain Excursions September 8, 15, 22

GLOUCESTER & ROCKPORT
Going
Lv. Boston 8:00 and 10:05 a. m. or 12:30, 2:45, 4:45 or 6:10 p. m. (Daylight Saving Time)
Returning leave to suit your convenience
$1.00 Round Trip

WINNIPESAUKEE
The Weirs, N. H.
Going
Lv. Boston 9:00 a. m.
Returning
Ar. Boston 10:45 p. m. (Daylight Saving Time)
$1.69 Round Trip

Old Orchard Beach MAINE
Going
Lv. Boston 9:00 a. m.
Ar. Old Orchard 2:32 p. m.
Returning
Lv. Old Orchard 7:02 p. m.
Ar. Boston 10:32 p. m. (Daylight Saving Time)
$1.69 Round Trip

AVOID SUNDAY TRAFFIC—TAKE THE WHOLE FAMILY

GO ON THE BOSTON and MAINE

U. S. Speeds Pacific Plans in Jap Crisis

WASHINGTON, Sept. 5 (INS)—Increasing tension in the Far East today prompted the United States to move swiftly in strengthening the nation's military and naval defenses in the Pacific.

On the heels of the historic Anglo-American exchange of 50 destroyers for naval base sites along the Atlantic seaboard, Secretary of the Navy Frank Knox revealed the United States is seeking to establish submarine, warship and air bases on Galapagos and Cocos islands. Knox is on an inspection tour of Pacific naval facilities.

Cocos island, owned by Costa Rica, and the Galapagos, an Ecuadorean possession, are close to the Pacific approaches to the Panama canal. President Roosevelt visited Cocos island on one of his cruises.

The State Department, while refusing to confirm Knox's disclosure, officially expressed its concern over reports of a threatened Japanese move on French Indo-China.

Secretary of State Hull, in a formal statement, indirectly warned that the use of French Indo-China by the Japanese for military operations against China would have an "unfortunate effect upon public opinion in the United States."

Hull recalled previous American warnings to Japan not to move against the Dutch East Indies, French Indo-China and other Pacific possessions.

HOLDUP SUSPECT HELD

A Mattapan man today was under arrest charged with the attempted holdup of Miss Mary Flannagan, clerk in a cleansing shop in River st., Hyde Park, last Saturday.

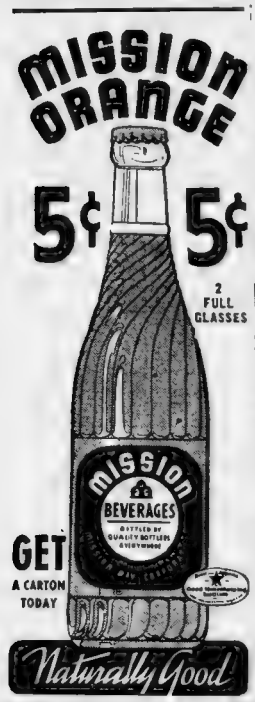

CAROL SHORN OF POWER

Continued From Page 2

led the advance force of 2,000 men across the border at 7 a.m. Fierce were unverified reports of clashes in which more than 100 Rumanian and Hungarian troops were killed.

Out of the stirring conference in Carol's heavily guarded palace —where shots were fired Tuesday night in a futile attempt at assassination—Antonescu emerged today, victor in a virtual coup d'etat accomplished by words alone.

Close associates said it was the dictator had fashioned his own pattern for ruthlessly liquidating trappings of monarchy and institutions.

One of the premier's first acts after taking office at dawn was to order a test of Gen. Bangha who as chief of gendarmes supervised the mass execution of the Iron Guard assassins of former Premier Armand Calinescu. Bangha was Calinescu's brother-in-law.

HALTS IRON GUARD CURB

At the same time Antonescu issued a proclamation which made clear "persecution of the Carol-outlawed Iron Guard by Fascist organization would cease at once."

The proclamation declared that members of the Iron Guard who organized Monday's uprising failed and were a record of their struggle to assassinate Carol would be published, although not a word of the Iron Guard Axis has won its support.

Antonescu likewise ordered all members of the ousted Gigurtu cabinet to cooperate with his pains and disappointments of the nation." Any failure to respond to the German and Italian injunctions. At home he acted to regarding the Rumanian press and only then did he announce his cabinet.

Mme. Lupescu with whom Carol went to live in exile in Spain during his reign in the late 1920's was reported in court circles to be aboard the royal yacht anchored now at Lisbon, having left the capital four days ago.

TELEKY ALSO THERE

Admiral Horthy, who is regarded on Rumanian soil was accompanied by Gen. K[illegible] nanist of war and Gen. Henrik Werth, chief of the general staff. Prime Minister Count Paul Teleky and three of the Regent's sons also participated in the crisis conference.

Horthy, wearing the full dress uniform formally received today on behalf of Hungary's entrance where jubilant Hungarians threw flowers until the [illegible] stood knee-deep in them.

Thirty thousand persons assembled as the regent arrived and applauded lengthily as members reviewed Hungary's struggle [illegible] her World War losses and [illegible] recent success. The Vienna award restored to Hungary nearly half of all the territory lost to Rumania by the World War and the Trianon.

Advertisement

KIDNEYS MUST REMOVE EXCESS ACIDS

Help 15 Miles of Kidney Tubes Flush Out Poisonous Waste

If you have an excess of acids in your blood, your 15 miles of kidney tubes may be overworked. The extra acids may cause nagging day and night to help Nature rid your system of excess acids and poisonous waste.

When disorder of kidney function permits poisonous matter to remain in your blood, it may cause nagging backache, rheumatic pains, leg pains, loss of pep and energy, getting up nights, swelling, puffiness under the eyes, headaches and dizziness. Frequent or scanty passages with smarting and burning sometimes shows there is something wrong with your kidneys or bladder.

Kidneys may need help the same as bowels, so ask your druggist for Doan's Pills, used successfully by millions for over 40 years. They give happy relief and will help the 15 miles of kidney tubes flush out poisonous waste from your blood. Get Doan's Pills.

It's Here! Biggest Crowd Event of All the Year!

Kane's Warehouse

CASH OR CREDIT

Thurs. Fri. Sat.

RUMMAGE SALE

Save 25 to 75% of original prices when new

Seeing Is Believing!

Good Used Metal Beds $1.25	3 Pc. Bed Outfit $6.95	4 Poster Beds $2.25	Odd Dresser $4.00
Bed Springs $1.95	Folding Cot $3.45	New Studio Couch $12.00	Choice of FloorLamps 49¢
New Mattresses $3.95	9 x 12 Parlor Rugs $5.95	New Feather Pillows Pr. 98¢	Good Table Radio $4.95

Hundreds of Bargains in Good Used Furniture

ELECTRIC REFRIGERATOR $19

5 Piece BREAKFAST SET $2.19

3 Piece SUN ROOM $9

Cash or Credit

Kane's

Used Furniture Warehouse Store

208 Camden St., Roxbury

REAR OF N. E. CONSERVATORY OF MUSIC

Open Thurs. & Sat. Till 9 P. M.

MAPLE COFFEE TABLES $1.98

LARGE WARDROBE $7.95

LARGE KITCHEN CABINET $6.98

OPEN THURS. and SAT. TILL 9 P. M.

RICHMAN BROTHERS

Announce

Distinguished Fashions

IN FINE WOOLEN AND WORSTED CLOTHES

for Autumn and Winter Wear at the good old price

$22.50

Despite war, vast government woolen purchases and higher wool prices, Richman Brothers Clothes for Fall reach new heights of style and quality . . . without advance in price.

This is good news, for it means that America's greatest clothes values now are greater values than ever. We invite you to compare.

Your attention also is invited to our

Fine, All-Wool STUDENT SUITS

tailored in our own shops in approved college fashions for the attractively low price of

$16.95

extra trousers • $3.95

RICHMAN BROTHERS

MAKERS OF FINE CLOTHES SINCE 1879

496 WASHINGTON STREET

Cor. Bedford—Opp. West St. Open Saturday Evenings Until 3 P. M.

Home and Kitchen

Frosted Cake For Picnic

By MARTHA LEE

A picnic without cake is almost like Hamlet without the hero. But cakes are temperamental additions to the picnic hamper, and often arrive at their destination a bit the worse for the journey. The trouble, of course, is with the frosting.

When you pack your autumn picnic hamper, take the cake along unfrosted, and carry the frosting in a covered jar or bowl to spread after you reach your destination.

There's a delicious frosting made with sweetened condensed milk that stays soft and "spreadable," and works like magic in turning a Plain Jane cake into a really glamorous dessert.

The recipe is failure-proof, and the task of making it can be safely entrusted to impatient younger members of the party while mother is packing the sandwiches. It always comes out smooth and creamy, even at the hands of young cooks.

If you haven't time to make the cake, you can buy a plain loaf or layers on your way to the picnic. It will taste like a home-made masterpiece when you get it frosted.

TURN A PLAIN Jane cake into a glamorous dessert with creamy chocolate frosting, made with sweetened condensed milk, and spread after the picnic haunt has been reached.

MAGIC PICNIC FROSTING

2 squares unsweetened chocolate
1 1-13 cups (15 oz.) can sweetened condensed milk
1 tbsp. water

Melt chocolate in top of double boiler. Add sweetened condensed milk and stir over rapidly boiling water 5 minutes until thick. Remove from heat. Add water. Cool. Spread on cold cake. Covers tops of two 9-inch layers.

CREAMY CHOCOLATE FROSTING

1 pkg. (3 oz.) cream cheese
½ cup sweetened condensed milk
1½ cups sifted confectioners' (4X) sugar
2 squares unsweetened chocolate, melted
¼ tsp. salt
½ tsp. vanilla

Mash cream cheese. Add sweetened condensed milk and beat until smooth. Add confectioners' sugar gradually. Add melted chocolate, salt and vanilla, and beat until thoroughly blended. This frosting covers tops of two 9-inch layers or top and sides of loaf cake or about 18 cup cakes. A very smooth creamy frosting that keeps well.

BUTTER FROSTING

2 tbsp. butter
¼ cup sweetened condensed milk
1½ cups confectioners' (4X) sugar
½ tsp vanilla

Cream butter and milk thoroughly. Add gradually the sifted confectioners' sugar and beat until the frosting is smooth, creamy and light in color. Other flavors than vanilla may be used. This frosting may be tinted any color by the addition of a speck of food coloring. Pale tints are most attractive. Spread on cold cake. Makes enough frosting to cover tops of two 9-inch layers, or top and sides of loaf cake, or about 18 cup cakes.

LEMON COCONUT FROSTING

2 cups confectioners' (4X) sugar
½ cup sweetened condensed milk
2 tbsp. lemon juice
1 tsp. grated lemon rind
1 cup shredded coconut

Yellow vegetable coloring, if desired.

Stir confectioners' sugar into milk. Add lemon juice and grated rind. Beat until smooth and creamy. Tint pale yellow with vegetable coloring, if desired. Spread on cold cake. Sprinkle coconut over top. Makes enough frosting to cover tops of two 9-inch layers or top and sides of loaf cake, or about 18 cup cakes.

COCOA-MOCHA FROSTING

1¼ cup sweetened condensed milk
1½ tbsp. strong, black coffee
1 tsp. vanilla
2 ¼ cups confectioners' (4X) sugar
2 tsp. cocoa

Blend milk, strong black coffee, and vanilla. Add confectioners' sugar and cocoa, which have been sifted together. Blend thoroughly. Spread on cold cake. Makes enough frosting to cover tops of two 9-inch layers, or top and sides of loaf cake, or about 18 cup cakes.

LISTEN, WORLD! By Elsie Robinson

SHE WAS TEN and, for the moment, anything but a treat to her peeved parent. So he gave her five pounds (about $25) and told her to be off.

Whereupon she tied her nightgown in an untidy bundle to the back of her bicycle and proceeded to spend a delightful week wandering hither and yon through the English countryside.

Four years later this same father gave her 100 pounds and return ticket, and chased her off to a summer's ecstatic, unchaperoned trip through Norway, letting her go where and when she pleased, sharing gay hours with chance-come companions whom she "kept in their place" as firmly as though she had been a "grand dame" instead of an unguarded motherless babe in a ragged dress, with no standards save those she hewed out of her own necessities.

Seems incredible by our modern American standards, doesn't it? Yet to I. A. R. Wylie, famous British authoress, there was nothing remarkable about it. She discusses it all quite casually in her remarkable magazine article—"I Hated My Father." For which she had ample reason. But she bears no resentment for the surprising liberty he allowed her as a snub-nosed infant.

To the contrary, she believed it to have been a normal and valuable training. And frankly thinks that other youngsters should be allowed and expected to be as independent.

STARTLING VIEWPOINT? Perhaps. And yet I'm thinking back to days when I followed spurred heels down ill-laid planks . . . in childish adoration of the argonauts who conquered the West.

Studying their faded daguerreotypes, one might suspect their bearded faces and hair-trigger eyes had been tempered by a world of experience. But usually those impressive whiskers masked the lusty curiosity and courage of 19-year-old youngsters.

To every weather-beaten old veteran and mellowed grandmother of that Covered Wagon trail, there were 16 16-year-old brides with babes at their breasts . . . slender young saplings of boys and girls, starry-eyed . . . fiery-hearted. How else could they have endured the horror of that trek through hell?

Fremont himself, Pathfinder extraordinary, was only a yearling when he headed for the sunset—a young maverick with a 14-year-old bride.

Youth won the West. Youth dumped the tea into Boston harbor . . . shivered and laughed through Valley Forge. Hot-blooded, dreaming Youth burned, bled and battled behind every great landmark of history. Why can we not wear their discarded armor today . . . or fit our full grown women figures into their slender calicos?

Because the heroic spirit's ichho once wore those clothes were only children!

AND NOW Young America refers to itself as "Us Kids" at 30 and 35! Postpones marriage at 29 because they're "not ready to settle down." Goes childless for fear they'll lose their adolescent shapes!

But it's not their fault—it's yours and mine.

Youth would take the trail—if we'd let it . . . and tackle whatever trouble lay along that trail. Youth is as avid for life as it was in red-headed Elizabeth's time.

BUT WE HAMSTRING IT WITH OUR FEARS . . . WE STUNT IT WITH OUR CODDLING . . . AND STRANGLE IT WITH OUR POSSESSIVENESS.

NEW...a CREAM DEODORANT *which safely* STOPS *under-arm* PERSPIRATION

1. Does not harm dresses, does not irritate skin.
2. No waiting to dry. Can be used right after shaving.
3. Instantly checks perspiration 1 to 3 days. Removes odor from perspiration, keeps armpits dry.
4. A pure, white, greaseless, stainless vanishing cream.
5. Arrid has been awarded the Approval Seal of The American Institute of Laundering for being harmless to fabrics.

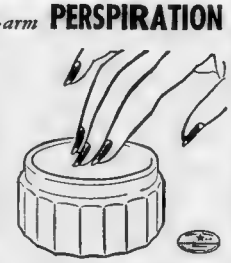

39¢ a jar
Also in 59¢ jars
ARRID

LIGGETT'S DRUG STORES
All Around Boston—Throughout New England

Advertisement

OFF GOES FAT

Yes, at last, reduction without punishment! No dieting. No exercising. Korjena does it! Positively takes off ugly and stubborn fat easily without injury to health. Thousands now testify to it.

Just take one Korjena tablet after each meal. Do nothing else. See your weight go down. See it on your scales. Feel it in your clothes. Korjena TAKES OFF FAT by dissolving it into liquid as it passes from your system in daily elimination.

Make this test at our risk! Get a package of Korjena at this store. Weigh yourself before starting. Then weigh yourself again in 2 weeks and see the results. If you are not more than delighted and satisfied, money back in full. Don't be called FAT any longer! Get Korjena today.

EPSTEIN'S DRUG STORE
2-4 Scollay Sq. Boston Only

You Can Be Beautiful

Cream Concentrate Gives Skin Glow and Softness

By ARLINE GOULD

DON'T FORGET that at this season of the year there can't be too much of a good thing when it comes to nourishing and pampering your skin back to its springtime glow and softness . . . and for that you need a cream unsurpassed in its emollient content.

There is one so chock-full of bland oils for thirsty skins that it's called a "cream concentrate." And for a very short time, so short in fact that we can't invite you to write in about it but to phone for your information, it's to be given away with a two dollar purchase in its line. The original price of this jar is well over a dollar, so you can see what a fall bargain it is.

We don't belong to the "spare the cream" school of thought when it comes to anything like this. Our policy is to simply heap it on, though sometime before the actual lay-me-down-to-sleep moment arrives, then wiping it off almost wholly so the pillow won't be given a beauty treatment it doesn't need.

If you feel your complexion has really gone to seed, you'll use a generous layer of this cream preceding your shower, fifteen minutes before you make up, or in the morning before your cleansing and make-up for the day.

You'll find that this extra bit of attention keeps the skin wonderfully pliant, because cream concentrate takes the least opportunity it gets to ply your dry skin with its miracle-working concentrated oils.

If you'd like to learn about this short-time special, a "cream concentrate" being given with a $2 purchase, phone Arline Gould, LIBerty 4000, week-days except Saturday; we can't ask you to write for information on this special, because it is not available after Saturday.

Manners

Plans Simple Wedding

DEAR MRS. BEECKMAN:

I am a young girl, planning to be married in November. My father died a few months ago, and my mother is an invalid. So, under these circumstances, I must have a wedding as small and as informal as possible.

1—I though a suit would be correct for me to wear to the ceremony, which will be in a Roman Catholic Church at 9 a. m. However, some of my friends have told me that this would not be correct.

2—Another problem is about the invitations. Do you think that a note to our friends telling them the place and hour of the wedding would be correct? N. R.

1—For your informal early-morning wedding it would be in excellent taste for you to wear a suit.

2—Some of your guests (your relatives, for example) might properly be invited by word of mouth, and when this is not convenient, you might write notes of invitation.

Birthday Horoscope

By FRANCES DRAKE

Thursday, Sept. 5

IF TODAY IS YOUR BIRTHDAY—You are far-seeing, clever, thoughtful, kind-hearted and just. With proper education and good home and spiritual environment you should be very successful in life. Well suited to a career; talented for mechanics and confidential work. Handsome appearance your heritage. Make every minute count to your credit but this does not mean unproductive overwork. Don't permit trifles and purposeless effort to retard your progress.

LUCKY NUMBER—Today's lucky number is 68.

LUCKY COLOR—Today's lucky color is sea green.

Send 15 cents and large self-addressed stamped envelope to Frances Drake, Boston American, Box 2228, Boston, for an individual horoscope, personal guide and lucky calendar for the last six months of 1940, giving the day and month you were born.

HAIR REMOVED FOREVER
Written Guarantee
Assures you the heaviest hair growth on face or body can be removed without failure. No need to hesitate now. This is proof beyond doubt. Multiple Electrolysis, highly recommended by physicians. This guarantee is your assurance.
BEAcon 3335
MABEL LONG
1288 Commonwealth Ave

SICK, NERVOUS CRANKY "EVERY MONTH"?

Then Read WHY Lydia E. Pinkham's Vegetable Compound Is Real "Woman's Friend"!

Some women suffer severe monthly pain (cramps, backache, headache) due to female functional disorders while other's nerves tend to become upset and they get cross, restless and moody.

Why not take Lydia E. Pinkham's Vegetable Compound made *especially* to help such tired, rundown, nervous women to go smiling thru "difficult days." Pinkham's Compound contains no opiates or habit-forming ingredients. It is made from nature's own beneficial roots and herbs—its whole purpose being to HELP WOMEN. Famous for over 60 years!

In liquid or handy tablet form (similar formula). WORTH TRYING!

Smart Set Functions

By BETTY ALDEN

FROM THE RIDICULOUS to the sublime . . . from the violent, ludicrous jitterbug antics of two seasons ago the vogue in dancing is turning back to the graceful, enjoyable steps of Grandmother's day . . .

Last evening the debs went back to dancing school at the second Polka Party held at the Sheraton Roof for the benefit of the Bunker Hill Girls' Club, and had a merry time learning the figures and turns of the schottische, Liberty waltz and Portland Fancy as well as the polka . . .

Emily Garritt, chairman of the debutante committee for the parties, enjoyed the gay informality of the Liberty waltz in which everyone joined hands in a big circle, waltzed around a few measures in a grand right and left and then mixed up partners by dancing with the nearest person . . . She wore a bouffant white pique gown with a border of eyelet embroidery at the neck and sleeves . . .

Mrs. Bartlett Harwood, first vice chairman of the girls' club board, came up from Manchester with Mr. Harwood and presided over a large table of friends . . . Her beautiful chiffon gown, fashioned in panels of pale green and fuchsia, was enhanced by diamond clips and braclets . . .

LOOKING FAR from athletic in this picturesque evening gown, Edith Seyburn is really one of the best tennis players among North Shore juniors. She is the daughter of Mr. and Mrs. Wesson Seyburn of Grosse Pointe and Manchester-by-the-Sea, and a contestant in the junior tennis tournament at Essex County Club this week.

Boston Evening American Photo

Others in the merry throng were debutante Beverly Moore in a striking gray dress with a cherry red sash and a long hooded coat of cherry red silk . . . Nancy Bernard in pale blue faille, Marjorie Ober in a picturesque blue and white flowered organdie and May Bottomley whose marquisette gown had a full skirt of pale blue with a bodice of pink and blue stripes . . .

Barbara Ann Newbert, just back from spending the summer at Rockland, Maine, set off her deep tan with a flowered print gown and enjoyed the fun with her sister debs at a long table presided over by Emily Garritt . . . Among their escorts were James Faunce, an enthusiastic amateur oarsman, who enjoyed watching the lights twinkling in the Charles river below and pointing out to the girls the course over which he rows almost daily . . .

The party was more or less a farewell for Stewart Woodworth, Jr., who is leaving soon for Texas with the First Corps Cadets . . . Angier Ames Newcomb, Joe Bodell, Jr., and Fred Newcomb were also among the debs' partners . . .

• • •

Socialites Attend Wynn Premiere

IT WAS WELL AFTER MIDNIGHT when the final curtain came down on Ed Wynn's inimitable clowning in "Boys and Girls Together" at the Shubert . . . and if the excited comments of the throng of theater goers is any criterion, the fire chief sure has a big hit on his hands . . .

Boys and girls in the packed audience included such inveterate first nighters as Mrs. Q. A. Shaw McKean, Mrs. Charles Codman, Nancy and Lucy Cochrane and Patricia Phelan . . . Mrs. McKean's novel gown of Quaker gray crepe was made like a coat dress with a wide collar of white pique and long bell sleeves . . . Lucy Cochrane set off her platinum tresses with a dusty pink chiffon gown trimmed with bows of magenta velvet, and Nancy wore a black and white flowered skirt with a bishop sleeved sheer white blouse . . .

Leila Ernst, the local gal who made good not only on Broadway but in the movies, came on to the show with Stacy Hulse, after dining at the Ritz Roof . . . The Bill Kevilles and Mrs. Edward Donnelly also came on from the Ritz with a party of friends and still others at the theater were Mrs. Francis Hart, Mrs. Eliot Hubbard in an amethyst pleated chiffon gown with a magenta wool jacket, Phyllis Childs in a striking navy and red outfit, and Mary O'Day with Charles Mulcahey.

Flower Show At Wayland

Garden enthusiasts in Wayland are busily preparing for the fall flower show, to be held under the auspices of the Wayland Garden Club, Sept. 12 and 13 in the Unitarian Church.

Mrs. Georges Bartal and Mrs. Seth Nichols, co-chairmen of the show, have invited members of 11 neighboring garden clubs to exhibit arrangements of flowers in pitchers.

Additional committee members are Mrs. Robert M. Morgan, Mrs. Paul Clifford, Mrs. J. Reed Morse, Mrs. William B. Nash, Mrs. J. Sydney Stone and Mrs. Frederick Whiteside.

The tea committee is composed of Mrs. Scott Emerson, Mrs. Henry H. Holmes, Mrs. Edward Rigby, Mrs. Maurice Williams, Mrs. Joseph Dirkens and Mrs. Charles Hole.

PARENTS OF TWINS

Twins, a boy and girl, were born to Mr. and Mrs. Joseph A. McKeone, Jr., of Canton, Aug. 31 at the Baker Memorial Hospital. The babies will be named Joseph A. McKeone, 3d, and Jane Elizabeth McKeone. Mrs. McKeone is the former Katharine Finn.

[illegible] Society Notes

[illegible] Mrs. Raymond C. Hoover [illegible] entertained [illegible] summer [illegible] at her new [illegible] in Wood[illegible] last week [illegible] Mr. and Mrs. Charles Cowles of Boston [illegible] have been among her [illegible] guests.

• • •

Mr. and Mrs. [illegible] of Weston and Miss [illegible] of Wellesley [illegible] have been visiting on the Cape as guests of Mr. Frances [illegible] Bowles of Barnstable.

• • •

Mrs. Raymond C. Hoover [illegible] entertained [illegible] summer [illegible] at her new [illegible] in Wood[illegible] last week [illegible] Mr. and Mrs. Charles Cowles of Boston [illegible] have been among her [illegible] guests.

SUPERFLUOUS HAIR

Leading Skin Specialists Recommend Miss Nina Rappoport as one of the best Electric Needle Specialists in New England

NINA RAPPOPORT

8 WINTER STREET, BOSTON

Invitation Invited Rm 1206. LIB 0983

Ann Simpkins To Make Bow

Many Boston girls will be on the invitation list for one of Gotham's outstanding debutante balls next month when Mr. William Simpkins of Cape Cod and Mt. Kisco, N. Y., presents his daughter, Ann at a ball in Mt. Kisco.

Ann is a sister of Natalie Simpkins who came out two winters ago in Boston where she spent the season with her aunt and uncle, Mr. and Mrs. T. C. Baker and their daughter, Cornelia, of Brookline.

LUNCHEON HONORS MARY COOLIDGE

Debutante Mary Coolidge, daughter of Mr. and Mrs. William H. Coolidge, Jr., of Manchester, was the guest of honor at a luncheon given yesterday by Mrs. William Kennard Kenly of West Manchester and her granddaughter, Mary Ann Wyman, also a debutante of the coming winter.

CRUISING IN MAINE

Mr. and Mrs. Alexander Cochrane (Eugenia Grew) of Boston, are spending a three-week holiday cruising in Maine waters. They spent the summer with Mrs. Cochrane's parents, Mr and Mrs. Randolph C. Grew at Laurel Ledge, Manchester.

School Opens!
KNEE-HOLE DESK--CHAIR--LAMP and DESK PAD SET
Complete Ensemble at a 40% Saving!

Everything Included at An Amazingly Low Price!

Desk has 6 drawers

Solid Maple Knee-Hole Desk Ensemble with Windsor Chair, Lamp and Desk Pad Set

$14.95

FOR ENTIRE ENSEMBLE

Budget Terms Available

If there's a student in your family . . . if you're the systematic kind of a homemaker who MUST have a desk, then you'll want one of these complete desk groups. Choice of Solid Maple Desk or Walnut and Mahogany finish on Solid Maple . . . top measures 18"x38". Attractive Windsor Chair, Desk Lamp and Desk Pad Set are included.

Over the Bridge to Moller's "A Little Trip That Leads to Savings"

485 Massachusetts Ave., at Central Sq., Cambridge

Only Six Minutes from Park Street via Tunnel

We regret that we cannot accept Mail or Phone Orders

Lowell Store—31 Middle St.

Slade's whole PICKLING SPICE
For perfect results in flavoring pickles

Bridal Gowns
FOR RENTAL
READ & WHITE
111 Summer St. Boston. Tel. LIB. 7930

New POWDER BASE for Lasting Loveliness
1. Holds powder on for hours
2. Banishes nose shine.
3. Hides minor blemishes.
4. Imparts smooth, velvety finish to face, neck and arms.
5. Easy to apply . . . easy to remove.
6. A greaseless, non-caking liquid . . . in 4 skin tones.
Choose your most flattering shade today!

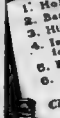

MINER'S Liquid MAKE-UP

Martin Pattern

Pattern 9515 may be ordered only in children's sizes 2, 4, 6, 8 and 10 Size 6, cape and cap, requires 1½ yards 54-inch fabric; dress 2¼ yards 35-inch fabric and 1⅞ yards trimming.

To get this pattern send 15c to Boston Evening American, Pattern Department, 332 West 18th st., New York, N.Y. Ten cents additional will bring you our newest Pattern Book.

Love And Marriage

Jealous Wife

DEAR MISS FAIRFAX:

What can I do with my husband? He is an exceptionally good man in almost all ways, except that he won't let me spend money for clothes which I really need. It isn't as if we haven't the money, because we do, but he wants to have a bank account, and that's in his name too.

We've been married three years and have a daughter of two whom he worships. But in all this time he has said only twice that he loves me. I know he isn't the affectionate kind, but I wonder if he really loves me. I have to stand by and watch him love the baby. I'm bitter with jealousy.

Do other men act like that? I mean, is it natural for him to be so cruel? He hasn't kissed me for a week. Do you think it could be because he is eight years older than I am? Please help me ease my mind. **BUTCH**

I've had letters from women who were jealous of the "other woman," jealous of their husband's love of sports, jealous of his love of reading, jealous of his family, particularly his mother, but this is the first time I have ever had a letter from a woman jealous of her own baby.

Some men, and I hate to say it, refrain from demonstrations of affection to their wives when they see how it affects them. Try a little simulated indifference to this husband of yours. Make him want to know what has come over you and he will probably be as eager to kiss you as you are to be kissed. Sorry, but human nature is like that.

Sawdust and Ice Fool Lilac Bush

HATFIELD, Mo., Sept. 5 (AP)—An ice house tumbled on a lilac bush at the Hunsicker brothers' farm more than a month ago. Surrounded by sawdust and ice the plant took some time to thaw out. Then it bloomed again—the second time this season.

What new car for 1941 will have brand-new aerodynamic bodies that are bigger, heavier, smarter, roomier and finer finished than ever?

SEE YOUR NEAREST BUICK DEALER SEPT. 7

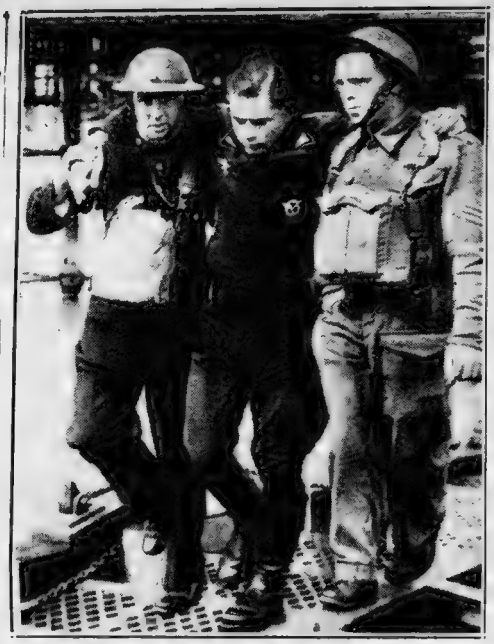

AID FROM FOE—This Nazi pilot, shot down in air battle over Britain, is helped ashore at Margate after his rescue from ocean by lifeboat crew.

All Mexico Guarded In Threat of Revolt

MEXICO CITY, Sept. 5 (AP)—The administration of President Cardenas took extraordinary precautions today to forestall a possible armed attempt to seize power which a leader of General Juan Adreau Almazan's party declared might begin "within the next 10 hours or two days."

Troops patrolled highways, watched airports and kept all trains under surveillance to check movements of Almazan's followers, while responsible sources reported reinforcements were being moved to northern Mexico, regarded as an Almazan stronghold.

Graciano Sanchez, head of the national confederation of 3,000,000 peasants, announced 80,000 trained members were ready to take up their rifles in support of the administration, which backed Gen. Manuel Avila Camacho against Almazan in the disputed and bloody July presidential election.

Angel Trechuelo, executive of Almazan's party made the prediction of an early outbreak of revolt just before he left Mexico City for an undisclosed destination in northern Mexico shortly after midnight.

Fewer Pupils In City Schools

While two more schools opened doors today, school officials predicted decreases in enrollment generally in Greater Boston.

Substantial increases, however, were expected in several suburban towns where building booms have developed with the trek of families from city apartments to backyard gardens.

In Winthrop, 3044 pupils were enrolled, a decrease of 64. Quincy, on the other hand, estimated an enrollment of 13,500 pupils, an increase of 300 over last year.

Young Somerville and Wellesley went back to school today, while Arlington, Brookline, Cambridge, Concord, Everett, Hingham, Lincoln, Malden, Newton, Revere, Wakefield, Watertown and Woburn children prepared for school opening Monday.

School bells will sound in Boston a week from today.

Kelly Names Aide For Legion Parley

INDIANAPOLIS, Sept. 5 (AP)—Raymond J. Kelly, national commander of the American Legion, today appointed John G. Dunn of Detroit as sergeant-at-arms of the Legion's national convention to be held in Boston Sept. 23-26.

Author Strang Found With Wrist Slashed

LEOMINSTER, Sept. 5—Robert Strang, 63, widely known writer of western stories, was taken to Leominster Hospital today after police found him unconscious in a shed on his fruit farm here. The police said they found a tendon in the author's wrist severed.

Strang recently lost the manuscript for a new book and several short stories in a fire in his farm home.

WEATHER REPORT

LOCAL—Fair today and tomorrow, with little change in temperature.

New England—Fair today and tomorrow.

TEMPERATURES

Rockport	63	Scituate	67
Gloucester	64	Hyannis	65
Swampscott	66	Providence	71
BOSTON	69	Falmouth	64

WATER TEMPERATURES

Revere	63	Wollaston	62
Nahant	61	Malibu	64
Swampscott	62	Nantasket	67

Warmest Day This Date—93 in 1880.
Coldest Day This Date—48 in 1896.

OBSERVATIONS IN BOSTON

Barometer 30.06 Velocity 8 Humidity 89 Wind direction NW

Average Temperature Yesterday—70 degrees.
Deficiency in Heat to Date—366 degrees.
Total Precipitation to Date—24.15 inches.
High Tide—2.21 p. m.
Height of Tide—11 ft., 8 in., p. m.
Sunset—7:12 p. m.
Length of Day—12:59.

FLYING CONDITIONS

Boston-Bangor-Caribou, Boston, Montreal, on schedule.
New York to Chicago, Boston-New York, Boston-Washington, Boston-Cleveland and New York to Washington on schedule.
For last minute information call East Boston 2000 or any Boston airline station.

WILLKIE IN PLEA FOR SPEED

RUSHVILLE, Ind., Sept. 5 (AP)—Exactly two months before the presidential election, Wendell L. Willkie called on Republican leaders from 22 states today to "get an aggressive, organized campaign under full steam." He invited nearly 100 national committeemen, committeewomen and state chairmen to discuss organization problems with him over heaping plates of fried chicken, cream gravy and mashed potatoes—his favorite menu.

The meeting was described in advance by the Republican presidential nominee as the largest of its kind planned for this year. It was designed primarily to cover states outside the solid South which he will not visit in his forthcoming Western tour.

"This campaign is not an ordinary one," said Willkie in a brief talk prepared for the luncheon. "It is a crusade for national unity, rehabilitation of the domestic economy and building of national defense."

He explained to reporters, however, that the gathering was not intended basically to consider party policy but to "get the party organization into high gear."

National Chairman Joseph W. Martin sent word at the last minute that Congressional duties would keep him in Washington, but John Hamilton, the national committee's executive director, was among those coming here for the meeting.

Senator Arthur H. Vandenberg of Michigan, an unsuccessful contender for the Presidential nomination, also accepted an invitation.

Willkie asked as many of the group as possible to talk with him individually, but to all he extended this message:

"Go back to your states and have meetings with your county leaders. Then get them to have similar meetings with precinct workers.

"I have received fine reports from various parts of the country of tremendous enthusiasm and interest. But that is not enough. There must be organization in nation, state, county and precinct."

United Party Is Dever Aim

There'll be no mud slinging on his part.

So it was declared by Atty. Gen. Paul A. Dever as he pressed his campaign for the Democratic gubernatorial nomination in the Sept. 17 primary.

While he criticized Gov. Saltonstall's labor record, Dever stated his intention to refrain from any statement that might give the Republicans an opportunity to besmirch Democratic chances in the general elections.

"The morning after the primaries must find our party a united one," he stated in a radio address.

The Governor's labor record has been one of "hostility," Dever declared.

At Lowell, meanwhile, former Lieut.-Gov. Francis E. Kelly, who also seeks the Democratic nomination for Governor, pointed to his record as a member of the finance commission in Fall River.

"I helped to obtain for Fall River the lowest tax rate in 10 years, and at the same time restored 10 per cent wage cuts to all city and county employes, lowered electric light rates, and put Fall River on a sound financial basis," he stated.

DENTAL PLATES

A Specialty

OUR PRACTICE is devoted to the making of NEW DENTAL PLATES

—AND REPAIRS—

UNITED DENTAL SYSTEM

P. B. Dilnivia, Surgeon Dentist
P. S. Nottis, Plate Technician, Inc

178 TREMONT STREET

The Record of Harold Ickes

(Provided by the Democratic National Committee)

Whenever a thorough-going Roosevelt hater runs out of breath, and out of adjectives, denouncing the high crimes and tyrannies of the Chief Executive, he pauses a moment for second wind, turns a deeper shade of purple, and then bellows—"and look at that fellow Ickes."

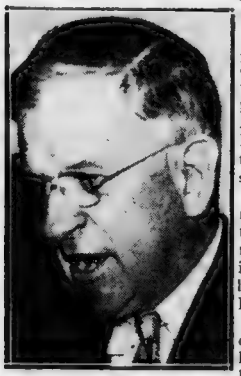

Secretary Ickes

The Secretary of the Interior is easily runner-up to the President in boiling up the blood-pressure of the self-appointed patriots who regard every move to help the mass of people as the invention of Moscow or the Fifth Column. Perhaps his nearest rival is Harry Hopkins, but Harry is too good-natured to provide much of a target for genuine and sustained ill-will.

Ickes, on the other hand, revels in a rough-and-tumble. His enemies even charge that when things are quiet, he sniffs the atmosphere for a hint of trouble. He pitches into an opponent with a hearty zest and the heavier the odds against him, the better he likes the fray.

The quality about Ickes which brings down the wrath of the Roosevelt haters is his ability to pierce the tender and sensitive hide of the Republican elephant. The eminent statesmen who think the President is fair game for any kind of charge short of high treason, howl with rage when Ickes hands it back to them in their own language. A few of them may believe, as a newspaper columnist suggested, that the Secretary has a "secret adjective," like Hitler's secret weapon, which will positively destroy the Willkie candidacy.

The curious thing about the barrage hurled against Ickes is that no one has been able to pick a flaw in his official record. For more than seven years he has handled two outstanding and difficult posts in the Roosevelt Administration—Secretary of the Interior and Administrator of Public Works.

CONTRAST IN RECORDS

The Secretary of the Interior is charged under the Constitution with the task of safeguarding the natural resources of the United States. He is custodian of the vast public lands with their wealth of deposits in oil, coal and other minerals. There are huge tracts of public forests to be protected against the raids of greedy timber-hunters. The mismanagement of these great reserves in the past has been the source of many serious public scandals.

As Administrator of Public Works, Ickes has handled billions of dollars appropriated by Congress to take up the slack in building caused by the depression. The surface of the country is dotted with bridges, dams, school houses and other public improvements constructed under his supervision and direction. This great enterprise had to be handled by an organization built up from scratch and thrown together with the maximum of speed and efficiency. The job has been done by Ickes well and ably.

The Republicans, remembering the career of the unfortunate Albert B. Fall, seldom speak about the Interior Department above a whisper. They remember the shameful disposal of the Teapot Dome and the Elk Hills Naval Reserves, the little black bag which carried the bribes, and the whole unsavory mess which covers one of the blackest pages in American history. In one of his recent speeches, President Roosevelt aptly pointed out that every national scandal of major proportions since the Civil War has taken place under a Republican Administration.

The usual charge leveled against Ickes is that he is a "traitor to his class," that he "lives in a big house" and yet aligns himself with the Roosevelt forces as a champion of the underdog. The Interior Secretary, in his public addresses, has explained in convincing fashion why he believes that a government which fails to watch out for the interests of the underprivileged is gambling with its own existence.

WILLKIE'S PHILOSOPHY

Candidate Willkie explained his philosophy in a speech delivered in St. Louis shortly before his nomination for the Presidency. He said:

"The curse of democracy today in the United States as well as in Europe is that everyone has been trying to please the public. Almost nobody ever gets up and says what he thinks. He is afraid that he will thereby lose the approval of labor, or the approval of the unemployed or the approval of some other powerful faction. And this has altogether perverted the processes of democracy and sapped its strength."

There is no denying that Ickes and Willkie look at the problems of government through opposite ends of the telescope. They read differing interpretations from the lessons of history and the public is well able to determine which interpretation is better suited to the problems of Twentieth Century democracy.

But no matter what the public decides, no one is able to question the fact that Secretary Ickes has made an enviable record as a faithful and efficient public servant.

HUGO BLACK AND THE BOYS OF DUNKIRK

By CARLISLE BARGERSON

(Assigned by Republican National Committee)

"To indulge in such a fantastic idea of my own importance would be to betray the common hope and the common cause that has brought us all together this year. A great man left a watchword that we can well repeat: 'There is no Indispensable Man.'"
—Franklin D. Roosevelt speech in New York city, Nov. 3, 1932.

You sometimes wonder if those boys are trying to make themselves invisible under the Nazi bombing at Dunkirk, or even those of America now leaving for the training camps, ever think of Hugo L. Black. Because he has had a lot to do with their destiny.

Justice Hugo L. Black

It was Hugo, in fact, who brought Mr. Roosevelt to being the "indispensable world leader" which he now insists he is.

Hugo came to the United States Senate from Alabama figuratively wearing the white robe of the Ku Klux Klan. In the summer of 1937 Mr. Roosevelt invested him with the black robe of the Supreme Court. Hugo scooted off to England for a vacation before taking office.

While he was over there, Mr. Roy Sprigle, a reporter on the Pittsburgh Post-Gazette, dug up the indisputable black and white evidence that Hugo was a member of the Klan. What is known in Washington as "political hell" broke loose.

Mr. Roosevelt adopted the ostrich-like policy he is now trying to adopt about the present campaign. In London, Hugo ran off and hid. But of course, the matter would not down. And Hugo had to come home some time.

It was announced he would make a nationwide broadcast upon his return, explaining all. Mr. Roosevelt found it necessary to make a trip to the Pacific Coast so he wouldn't be in Washington at the time. Furthermore he managed to be out in Puget Sound at the exact time of the address so he wouldn't have to comment on it. HUGO TOOK THE RADIO AND CONFESSED ALL.

Fully 200 newspaper men, representing all the metropolitan newspapers of the country, were to be on hand at Mr. Roosevelt's first interview when he returned to Washington.

Of a sudden and like a bolt from a clear sky, he stopped at Chicago and made his famous Quarantine speech. It was a vicious denunciation of Hitler, Mussolini and Japan.

It Sounded 'Round the World

Up until this time, Mr. Roosevelt had never shown the slightest interest in foreign affairs. Here now was a sensational utterance about which the State Department had not been consulted. It was swept clean off its feet.

The immediate effect was to blanket the Hugo Black matter. Nobody wanted to waste time now asking him about Hugo when the President of the United States had challenged a good part of the world, without any national strength to back it up.

Several writers on "How to be a Good Publicity Man" or "How to be a Good Propagandist" have cited this as one of the best examples of blanketing "adverse" news they have ever known.

Events have moved pretty fast since this headlong jump into the world arena. Demaree Bess, one of the best informed of foreign correspondents, wrote in the Saturday Evening Post several months later that the people of France and Great Britain were more worried about Mr. Roosevelt's meddling in European affairs than they were about Hitler.

His running mate, Mr. Wallace, now says that Mr. Willkie's party is one of appeasers. You never know what this means the way the New Dealers are using it.

Nowhere was Mr. Roosevelt's leap into world affairs more resented than among his Leftist associates in Washington. Their conviction was that with Mr. Roosevelt becoming "world-minded," they were sunk. They assumed he would draw Business Men into his councils.

The Boys Were Disturbed

But Mr. Roosevelt moved quickly to assure these Leftist associates that regardless of the arena in which he operated, they would be the fair-haired boys. The first test came when the famous Stettinius Board went to Washington and made a study of how to build up our National Defense. The Leftists made a demand that it be run out of town. It was. And its report was pigeon-holed. **That's the report Mr. Willkie is trying to get Mr. Roosevelt to make public.**

After this show of good faith on Mr. Roosevelt's part, the Leftists have become convinced that the TEN BILLION DOLLAR defense fund and Hitler hysteria offer a greater opportunity for making over this country's economic structure than they had before. So they've become world-minded, too.

MR. WILLKIE'S MILLIONS OF FOLLOWERS ARE NOT APPEASERS; NEITHER ARE THEY BUNGLERS NOR INTERVENTIONISTS.

MISS MASSACHUSETTS

With Two Rivals for Miss America's Crown

International News Photo

Beauty

Between "Miss California" and "Miss Washington" is Peggy "Miss Massachusetts" Connors of Bedford . . . pictured as they awaited the big Atlantic City contest for title of Miss America.

To Britain

Workman in Brooklyn Navy Yard checks over foregun of destroyer Philip . . . expected to be one of the 50 destroyers traded to Great Britain for air and naval bases on British possessions in the Western Hemisphere.

(International News Photo)

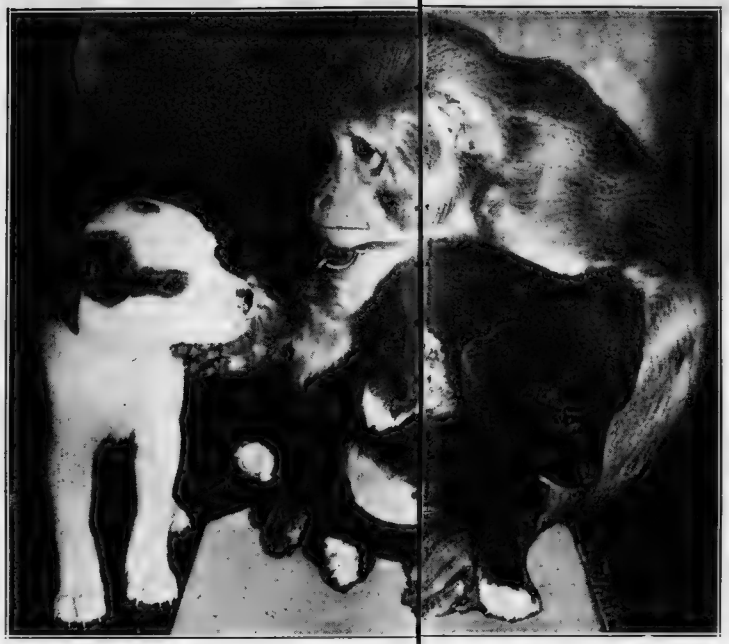

No, No, Dearie!

Maggie the Monk, pride of Chicago's simians, has adopted Teddy, a Pomeranian-Spitz pup, and here she fondles him lovingly. But that little feller at the left, who wants to bust into the family gathering, is getting a polite "Nix" from Maggie, though she tempers the refusal with a chuck under the chin. "Go look for some other monkey," says Maggie. "I've got my hands full, can't you see?"

Getting Out the Vote—G.O.P. Presidential candidate Wendell Willkie sets up temporary campaign offices in Rushville, Ind., and confers with his secretary, Fred Ranter, (right) and his press relations director, Le[illegible]ones, as stenographer Grace Grahn takes notes. Willkie questioned the advisability of President Roosevelt's ste in giving up the 50 destroyers to Britain.

FOR 50 DESTROYERS

Where Britain Allows America to Build War Bases

Port of St. John, Newfoundland, Site of Proposed U. S. War B[illegible]

Bermuda, Pictured From the Air . . . Where U. S. Plans Defenses

Jamaica, Ruled by Duke of Windsor, a Naval Base for America

St. John, Antigua Island . . . U. S. Base Here Will Defend Canal

Port Au Prince, Trinidad . . . Another Island in the Caribbean Sea

British-U. S. Swap—Pictured above are five British possessions in the Western Hemisphere which have been leased to the United States for 99 years . . . for air and naval bases. In exchange, the United States gave up 50 destroyers . . . which are now sailing from Boston.

SPEAK UP NOW!

THE FUTURE of the United States as a democratic nation, one of the very few left in the world, is literally in the balance.

We can become a militaristic state, as the pending Burke-Wadsworth Compulsory Conscription Bill contemplates.

Or we can continue our traditional freedom and equality by adopting the provenly successful, fair and honorable Swiss system of universal popular military service.

We can pattern our way of life after plans approved and favored by Hitler, Mussolini and Stalin.

Or we can leave our people free to enjoy the rights and liberties they love and cherish.

We can create a vast organization of Nazi-like control over the affairs of millions of men and their families.

We can deny young men of America the right to decide their own future in peacetime through legislation so drafted that those registered may be sent to battlefields for war at any moment.

We can lower the standard of living in millions of homes by an autocratic law which singles out some to bear the brunt of hardships and exempts others.

We can take away from a large group of loyal Americans their Constitutional guarantees of trial by jury and substitute trial by court martial.

Or we can, like Switzerland, enrich and protect our national life with a method of universal training that will help everyone and harm no one, save the invader we might have to resist.

LET US WAKE UP! Let us open our eyes to all that the Burke-Wadsworth Bill wants to do and WILL DO, unless the people who value democracy cry HALT.

Let us not forget that among the amendments which have been proposed for this legislation is one to charge a fine of $10,000 or a prison term of five years to any person who in speech or writing opposes conscription AFTER THE BILL IS PASSED.

Let us not be misled by talk that this draft is only for a year's training, when we all know what the temptation is when governments find themselves in possession of great armies.

Let us not be blind to the fact that the ranks will be filled largely by the unskilled class of young Americans, from the high school and college graduates of the past few years who have not been able to find jobs, and from other young men holding good jobs which are not necessary to defense.

Let us not overlook the truth that the measure will allow the six million Fifth Columners, who are said by Congressman Dies to be making good livings in the United States, to escape military service and make better livings.

Let us as thinking Americans realize that the way to protect democracy is not to destroy it by a hysterical statute that invites the terrors of Naziism to our own land.

Waking up, let us write, telegraph, telephone or personally call on our Congressmen and Senators NOW.

Today is the day to speak. Tomorrow may be too late.

THE SWISS SYSTEM of universal popular military service assures us a true and enduring republic.

Mr. Hearst, in his column "In the News," explains it well. He says:

"In the Swiss system, every citizen is a potential soldier; but no soldier ever ceases to be a free and productive citizen, residing in his own home and pursuing his chosen occupation.

"A limited but adequate military training is merely a part of his life and duty—his pursuit and pleasure.

"At the age of 14, a reasonable physical and military training begins in the schools.

"At the age of 20 to 21, three months of active military training and practice is given the youth as an introduction to his duties of citizenship.

"After that the field military training is confined to one month of each year—or even less—and all in addition that is demanded of soldierly duty from the citizen is that he take his equipment home with him and keep it in good condition for the field practice of the coming year . . .

"All successful candidates are assigned to the branches of military service for which they are best suited, as determined by the occupations, professions or businesses which they habitually pursue.

"So that for the one month or less that a citizen performs his military practice in the field, he still adheres to the general line of occupation which he follows during the eleven months of his regular business.

"There is no more a policy of depriving a citizen of his habitual and sustaining occupation in the Swiss system than there is of depriving him of his home and his family life, or of transforming him from a creative, free man into a military robot.

"Indeed the period of 14- to 30-day yearly military practice is regarded as a pleasurable and beneficial outing, and enjoyed not only as a patriotic obligation gratefully performed but as an agreeable vacation."

THERE IS STILL TIME for Americans to make a choice.

On one side are Germany, Italy and other dictator countries with military systems similar to that which Congress is considering.

On the other side is Switzerland, still free, still strong, still one of the most democratic nations on the face of the earth.

MAKE YOUR CHOICE NOW!

Then communicate it IMMEDIATELY to your Congressman and Senators.

On The Side -1-

By E. V. DURLING

IN THINGS designed to interest, influence and entertain the ideal combination is said to be a laugh and a tear. In the current songs the tear seems to be dominating the situation. Young women with tears in their voices to moan these sob songs are greatly in demand. Seems present day song enthusiasts are never so entertained as when they are having a good cry. Consider the titles. "I'll Never Smile Again," "I'm Nobody's Baby," "I Can't Love You Any More," "You Made Me Love You, I Didn't Want To Do It," etc." Why not a little something on the optimistic order of the yesteryear such as: "Singin' in the Rain," "My Blue Heaven," "Lady Play Your Mandolin," "When Yuba Plays the Rumba on His Tuba," "It Ain't Gonna Rain No More," "Mama, I Wanna Make Rhythm," "The Night Is Young and You're So Beautiful." And last but surely not least "Who's Afraid of the Big Bad Wolf?"

EDDIE PEABODY, banjoist and bagpipist, has joined the Navy. Eddie has several times been invited to the White House, on which occasions he played among other things the President's favorite banjo tune which is "The Yellow Rose of Texas" . . . Diet expert says those seeking to reduce weight should "avoid eating between meals." Nonsense. It is how much less you eat, not how many times a day you eat that brings the weight down. I once took off 20 pounds while eating six times a day. A little snack between meals gives you a lift when you are working hard. Who said "when did you ever work hard?" Is that polite? But don't forget I once worked on a farm.

NEW YORK and Chicago girls seem more proficient in the language of the eyes as used in flirtatious interludes than the women of other cities . . . An astrologer in Manhattan specializes in dogs' horoscopes. Why not race horse horoscopes? I wonder if Seabiscuit is a Leo? . . . A large Star Spangled Banner pin is not necessary to indicate patriotism. A small one will do. Neither is it required to be continually bellowing "God Bless America" or "I Am an American." Sincerity is the first essential of patriotism.

HE'S SERVING UNCLE SAM NOW, IN THE NAVY
Eddie Peabody, Popular Banjoist and Bagpipist

A Doctor's Legacy -1-

TO FACE the loss of something hitherto casually accepted is often really to appreciate its value.

This is particularly true of life, and the late Dr. Hans Zinsser, noted Harvard bacteriologist, who succumbed to leukemia in New York on Wednesday, gives us dramatic evidence in his biography, modestly entitled "As I Remember Him."

Declaring with a doctor's reticence that he preferred to speak about himself in the third person, Dr. Zinsser wrote:

"Something took place in his mind that he regarded as a sort of compensatory adjustment to the thought that he would soon be dead.

"In the prospect of death, life seemed to be given a new meaning and fresh poignancy. From now on, instead of being saddened he found—to his own delighted astonishment—that his sensitiveness to the simplest experiences, even for such things that in other years he might hardly have noticed, was infinitely enhanced.

"When he awoke in the mornings, the early sun striking across the bed, the light on the branches of the trees outside his window, the noise of his sparrows, and all the sounds of the awakening street aroused in him all kinds of gentle and pleasing memories of days long past which had left their imprints—indelible but, until now, not consciously realized—of contentment and happiness.

"AS THE DISEASE caught up with him, R. S. felt increasingly grateful for the fact that death was coming to him with due warning, and gradually. So many times in his active life he had been near sudden death by accident, violence or acute disease; and always he had thought that rapid and unexpected extinction would be most merciful.

"But now he was thankful that he had time to compose his spirit, and to spend a last year in affectionate and actually merry association with those dear to him.

"He was not sure whether the world that was rushing by was going forward or backward. He wondered whether he had not, perhaps, been born a little too soon and remained unable to catch up with his time.

"Scientific progress had brought as much sorrow as happiness. With immensely enhanced powers of production, millions were out of work and starving. Ideas of democracy and individual freedom which he had accepted as the gradually evolved goals of centuries of struggle were not only being denied, but entire nations were frantically intent on destroying them.

"GREAT RACIAL masses seemed willing to fight and perish, if necessary, for their own enslavement. New so-called 'ideologies' were tearing up the foundations of all that men had thought firm and permanently established.

"And the intellectual calamity seemed to be that no one could say whether the turmoil was the result of avoidable stupidity or of the operation of laws of economic and social evolution that were acting on mankind as other laws had acted on the dinosaur and the saber-toothed tiger.

"At the time of his death he was as thoroughly bewildered as any thoughtful individual of our time is bound to be."

DR. ZINSSER WRITES AS DEATH NEARS

The Campbell Girl

"M-M-M, you wish to wed my daughter? My answer depends upon your financial condition." "What a coincidence. My financial condition depends upon your answer!"

William Saroyan

Broadway Medley

SAROYAN ACCEPTS RARE SCROLL

By Leonard Lyons

NEW YORK, Sept. 5—William Saroyan, who refused the $1000 Pulitzer Prize, nevertheless accepted the scroll, signed by Nicholas Murray Butler, which signified the award. That scroll is the rarest one ever issued by the Prize committee, for it contains a typographical error. Saroyan showed it to me in the study of his home in San Francisco. It reads "for 'The Time of Your Life,' and original American play' " . . . Saroyan, who has three new plays ready for this season, confided: 'I'm going to embarrass the Pulitzer Prize committee this year because all three plays deserve the prize, and they'll just have to give it to me again." To ridicule their Award, however, Saroyan will issue his own prizes—a 15-cent scroll—to Ed Stettinius, George Washington Hill and other eminent gentlemen about whose business operations he knows absolutely nothing.

LILY PONS

* * *

TRAVEL DEPT.: Dorothy Parker dined at Ciro's and had the most excellent wines and viands obtainable in Hollywood. It began with champagne cocktails, followed by caviar wrapped in smoked salmon. The proper wines then were served with each elegant dish. At midnight a luxurious limousine arrived to take Dorothy home . . . "Where to?" asked the chauffeur . . . Dorothy, who had been among the first to discover John Steinbeck's Okies, paused for a moment to permit the caviar and champagne to settle, then waved her arm majestically westward and instructed: "Highway 66."

* * *

FASHIONS DEPT.: Thomas Mann, vacationing in Beverly Hills, reminisced of the time when Albert Einstein came to his home in Princeton dressed in his customary attire—but wearing no socks . . . "Dr. Einstein," one of Mann's guests asked, "did you forget to put on your socks?" . . . "I'm not wearing any socks," the scientist explained, "because then I never have to worry about getting holes in them."

* * *

SPORTS DEPT.: This is the way Hugh Herbert tells it: Two fishing enthusiasts matched their exploits. The first told of catching a 200 lb. fish in the Columbia River basin. "I fished in the exact spot you describe," said the second, "and when I pulled in my line I found a lamp which was 200 years old—and it was still lit" . . . "Let's make a deal," suggested the first fish story teller. "I'll take off 100 pounds—if you'll turn out the light."

* * *

MUSIC DEPT.: Lily Pons and Andre Kostelanetz returned from Honolulu last week accompanied by Bill Schweitzer, the world's champion rifle shooter. Shortly after they had come to the islands, Lily decided to forego some of her singing practice in favor of learning how to shoot. Schweitzer agreed to give instruction to Miss Pons on condition that her husband consent . . . Andre was impressed with their arguments—but he was anxious to avoid all risks. And so Lily Pons, taking rifle instruction from the world's champion, did all her practice shooting in the crater of an extinct volcano in Honolulu.

* * *

HEALTH DEPT.: Ill and struggling to retain the 135 pounds remaining of the husky 200-pounder, which was once Tom Mooney, the man around whom stormed the most celebrated case in the history of American labor, now is a patient at St. Luke's hospital in Frisco. There, too, he is fighting to recapture the headlines which were his for so many years, for Mooney always has felt that he was destined to be remembered . . . His estranged wife tells of the early days of their marriage, when Tom and his bride would walk in the cemeteries of San Francisco. He would point to the tombstones of the dead and tell her: "See? All these men are forgotten. But I—I will be remembered for centuries."

* * *

BUSINESS DEPT.: Dr. H. Clifford Loos, head of the Ross-Loos Clinic, took his sister, Anita Loos, and Edgar Bergen to a palmist in downtown Los Angeles. The palmist, without knowing the identity of the subject, told Dr. Loos all about himself and his medical activities . . . "This is amazing," said the physician . . . "It's really very simple," Bergen insisted . . . "Then you can explain it?" asked Dr. Loos . . . "Of course," Bergen shrugged. "It's just a common, ordinary miracle."

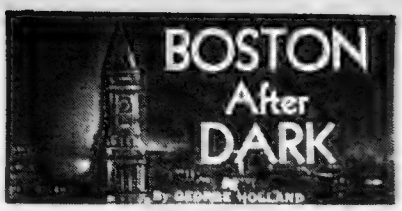

A FEW IMPORTANT INDICTMENTS were supposedly imminent from the Norfolk County bailiwick of Mr. Dewing, but so far quiet . . . Broadway is booming again like a 21-gun salute . . . Classic in wishful-thought! If Detroit sweeps the Cleveland series, and the Red Sox take the Yankees after the A's, the Cronimmen will be two and a half games out of first place on Sunday . . . Joe Rubin wants to start a chain-letter giving the Yawkeymen encouragement . . . At that, it isn't hopeless . . . Come on, Mr. Cronin, please?

— — —

SOMEONE CALLING HIMSELF TED WILLIAMS and talking very politely and boyishly got connected with Connie Boswell through the Ritz switchboard . . . Connie was thrilled . . . If it really was The Kid, the sincerity of his admiration of Miss Boswell's singing has won him a real welcome, if he keeps the date he made to be one of the audience . . . The lovely, gracious Boswell honeychile will learn today from her husband-manager whether she heads for the Coast to take the Bing Crosby spot on the radio.

THE BATTLE BETWEEN THE broadcasting chains and ASCAP, the songwriters' mutual benefit and protective society, is getting so serious that this corner looks for at least an armistice, and mayhap peace . . . Singers are plugging BMI (Broadcasting Musica, Inc.,) songs on all sustaining programs . . . But "Blueberry Hill," the much played ASCAP song, which rates in this book with the corniest ballads of the threadbare thirties, sold 7600 copies . . . Afterthought: Will they be called the Fabulous, the Fantastic, the Fateful, the Foolish, or the Fadeout (for civilization) Forties?

HERE'S ONE REASON you have to see—and judge—for yourself . . . George Clarke: "It's a good show, and all Ed Wynn" . . . Mrs. G. Holland: "Only two or three persons left, and the show didn't ring down until ten after twelve . . . The only two I saw leave were critics who had reviews to do . . ." . . . Someone else: "Cookie Fay left too . . . She had to make the second show at the Mayfair."

MARY CURLEY DONNELLY (looking lovelier than ever): "The production was marvelous . . . Scenery and costuming were grand. I liked it very much" . . . Mrs. H. (encore-ing): "I adore Ed, but it's the De Marcos' show right now"

DICK KRAKEUR, THE NEW YORK agent, and manager of Broadway's newest musical comedy star, Carol Bruce: "It's the De Marcos' show all right . . . But whether New York will spend $4.40 a seat for a glorified vaudeville show is dubious." . . . All: "The show needs some tunes. It needs one tune at least." . . . (Ed note: But musical comedy scores sometimes take weeks to catch on . . . Cole Porter's "Begin the Beguine" took five years to make the grade . . . If the song had been plugged by the Artie Shaw of those days (1935 wasn't it?) the song's show, the huge "Jubilee" might have been a hit . . . As it was, "Jubilee" lost a hundred and fifty thousand dollars.

CAROL BRUCE will open October 10 at the Waldorf with Eddie Duchin's orchestra as the other half of the double feature. New York hasn't been informed as yet

CAROL BRUCE GOES TO THE WALDORF

Star to Appear With Eddie Duchin's Orchestra

. . . That makes myths of the stories that she was ready to leave "Louisiana Purchase" to do a picture called "Riviera" with a score by Jerome Kern . . . a Kern . . . K-e-r-n . . . Now what does that remind us of? . . . Oh . . . If there was a more ravishingly lovely lady gracing the Rialto last night than a Mrs. Harold G. (Betty) Kern, then this observer and a tableful of Ritz Roof ringsiders are cuh-razy . . . Perhaps we—personally—are a bit "tetched in de haid" for even mentioning it, she being the publisher's wife . . . But Harold G., who is a six-foot three, is a fair-minded gee . . . (Mmmm. That oughta fix it.)

Hollywood Today

CARMEN MIRANDA HEADS CAST

By Louella O. Parsons

Carmen Miranda

HOLLYWOOD, Sept. 5—Carmen Miranda, the gal whose turbans and sar... Down Argentine Way became popular from Kenosha to Modesto is headed for Hollywood This is no... for Carmen did "Down Argentine Way" for Darryl Zanuck, the shots were made while she was working in a night club by a crew who went to New York to photograph her. When the picture was sneaked everyone did a rave over Carmen so now she's been signed to star in "They Met in Rio." Miranda, who was the singing idol of South America before she became the toast of Broadway, reaches her... Nov. 1 with her own Brazilian band which will play accompaniments for her in "They Met in Rio."

ESTELLE WINWOOD

While on the coast Carmen will open at the Ambassador Theater. Don Ameche will co-star with her in the picture "They Met in Rio." You can see what this picture will do in South America where she is so well known and loved.

* * *

GILBERT MILLER and Lester Cowan are about to close a deal for the film rights to the successful murder mystery "Ladies in Retirement." The price is $100,000 and although Cowan doesn't say so I have a hunch Miller will retain an interest in the movie. Flora Robson will be asked to play the role she created on the stage and Estelle Winwood and Isabel Elson will also have a chance to repeat their performance on the screen. Cowan believes there should be one big movie name so he will sign a male star for the role of the thieving nephew. Naturally the picture will not be made until the play closes.

* * *

A CONSIDERABLE SUM of money was paid the Theater Guild by Franchot Tone for his release. He had signed a contract to take "Fifth Column," his New York play, on the road for them but because his picture engagements would interfere he settled the contract and obtained his freedom. He arrives in Hollywood next week and will start tests immediately for his "Trail of the Vigilantes" in which he plays "Kansas." This is the Western of which I wrote a few weeks ago. Remember Mischa Auer and Broderick Crawford have featured roles.

* * *

MRS. CLIVE BROOK and her two children reached here about a week ago and they are visiting Mrs. Elsie Torrance, the William Powells and the Warner Baxters. Clive remains with the British forces. Mrs. B. says that Elizabeth Allen who was in Hollywood for so long is trouping through the provinces with Ivor Novello to entertain the soldiers. Liz is reunited with her husband, Bill O'Brien, who is now a major in the anti-aircraft forces. "The morale of England," Mildred says, "is marvelous and although air raids are nerve wracking, people are getting so they seem through them and refuse to let them get under their skins."

* * *

SNAPSHOTS OF HOLLYWOOD: The blond, good looking son of Joe E. Brown, Joe Leroy Brown, will wed Virginia Lee Newport Sept. 24 at the Westwood Community Church. Invitations were received today; Ann Sheridan and George Brent will marry sooner than anyone expects; Herbie Kay, once the husband of Dorothy Lamour, is marrying a Texas gal and a non-professional, before Christmas; Don Berry and Peggy Stewart will take their vows at the Little Church of the Flowers on Saturday.

* * *

TAMARA and Donald Briggs, Virginia Bruce's brother, doing the night spots together. Olympe Bradna and Roy Newbert, son of Nellie and Roy Newbert, a cute twosome at the El Capitan. Eddie Norris and Simone Simon a devoted twosome at the Hollywood Tropics; although Dolly Haas and John Brahm are talking divorce, he may put her in a picture in the fall; Olivia De Havilland attended Jimmie Stewart's preview of "No Time for Comedy" executed by Burgess Meredith, Anatole Litvak and Jean Negulesco.

* * *

HELEN GILBERT has been asked to play a symphony in her home town; Buster Keaton has an invention he is taking up with the government for national defense; Binnie Barnes and 20th Century-Fox have parted company and she will free lance; Orson Welles and Dolores Del Rio looking too, too happy at Perino's.

Memorial Holds 'Lucky Partners'

Colman, Rogers Delight Fans

"Lucky Partners" is plenty lucky all around and will remain a second week at Keith Memorial Theater, starting today.

Fans are about agreed that "lucky partners" is the passage for the Ronald Colman Ginger Rogers teaming and are especially delighted at Colman's sure comedy sense.

Briefly, the story concerns a gay Greenwich Village lass and a handsome stranger who win $5000 on a jointly owned sweepstake ticket. He is persuaded to share the ticket with her on one condition—that she accompany him on a platonic honeymoon trip before she marries her staid boy friend and settles down to tranquil domesticity.

And soooo the lucky partners set off for Niagara, posing as mother and sister. The abrupt arrival of the jealous boy friend and subsequent smalltown court trial completely rewrite the plot and contribute countless laugh situations.

As has been indicated, Colman and Miss Rogers are first-rate as the parties of the first and second part.

UPTOWN'S FILMS

Uptown's screen features for the week starting tomorrow will be "They Drive By Night," a thoroughly entertaining picture with Ida Lupino, Humphrey Bogart, George Raft and Ann Sheridan, and "The Boys from Syracuse," sprightly film version of the musical comedy streamlining Shakespeare.

BEVY OF BEAUTIES TO OPEN GAYETY'S BURLESQUE SEASON

Such glorified burlesque charmers as Norma Ford, Princess Aloha, Lillian Harrison, Hazel Walker and Lucille Rayne are to be spotlighted in the Gayety's new show, which tomorrow night reopens this theater's fall burlesque season.

Enhancing this symposium of sugar and spice will be a blue-plate special on the way of comedy that should find complete satisfaction on the part of burlesque fans. "Bumps" Mack, "Hello" Jake Fields and Frankie Lee are a trio of funnymen that among them should break down anyone's laugh resistance. They are supported by straight-man Bob Rogers and Singing Bob Goodman.

NORA FORD

"Chuck" Gregory is the producer and he is said to have put together a show that is a lulu, and as lavish as it is laugh-getting.

Tomorrow night and every Friday night throughout the season, the Gayety will offer a gala midnight show, "The Midnight Shambles," with the orchestra seats reserved.

UPTOWN 1000 Sixth 30c Starts 1:10 Air-Conditioned
Walter BRENNAN Fay BAINTER "Maryland" | Randolph SCOTT Kay FRANCIS "When the Daltons Rode"
Latest Issue "MARCH OF TIME" Fri.-"They Drive By Night"-"Boys From Syracuse"

NORMANDIE 20c TIL 5 P.M. 30c AFT. 5 P.M. 6th AVE. at 38th ST. LOUIS HAYWARD • ANTONE WALBROOK QUEEN OF DESTINY UNTAMED AKIM TAMIROFF • RAY MILLAND

TREMONT 20c ADM. TWO GIRLS ON BROADWAY JOAN BLONDELL • LANA TURNER LILLIAN RUSSELL ALICE FAYE • DON AMECHE • HENRY FONDA

SQUARE 15c TIL 6 P.M. CHICO LOWE • GROUCHO MARX WITNESS VANISHES AT THE CIRCUS MARX BROTHERS • HENRY BAKER • FLORENCE RICE

BIJOU 10c TIL ONE BEWARE OF SPOOK JOE E. BROWN • MARY CARLISLE CLEOPATRA MARLENE DIETRICH • CLIVE BROOKS

GLOBE Traveling BURLESQUE HAN. 0889 Starts Tomorrow 9 A. M.
Marie CORDAY GYPSY ROSE LEE'S DOUBLE
She's Different . . . She's Delightful . . . She's DARING!
★ RETA DE VERE ★ WILL HAYES ★ MOORE and ANITA ★ BUSTER PHILLIPS ★ PAIGE, DODGE & PAIGE ★ BON BONNE ★ 7 MELODY SINGERS
MORN. 25c-35c MAT. 35c-50c EVES. 35c-50c EXCEPT RES. SEATS
Heading the Laugh Parade ★ MANNY KING ★ HARRY RYAN — PAUL WEST MAGG LEXING—IRVING BENSON
WL MID-NITE SHOW EVERY SUNDAY at 12:01 A. M. RESERVE SEATS NOW

AMUSEMENTS

1st Run GAYETY NOW! 2 SOCK HITS LOADED WITH DRAMATIC DYNAMITE
EXOTIC PACAN PARADISE HAJAN FILMED IN THE BALI-BALI ISLES
WHAT ARE THEY?... MATRIMONIAL AGENCIES OR CLEARING HOUSES FOR VICE! MAD YOUTH Behind Locked Doors The Road To Hell Begins
ADMITS Only!
AND NOW COMES BURLESQUE AT ITS BEST

GAYETY GLORIFIED BURLESQUE STARTS FRI., SEPT. 6 Continuous Daily 9 A. M. till 12 P. M. MIDNITE SHAMBLES EVERY FRIDAY—SEATS RESERVED

3rd SMASH WEEK BEACON FREMONT ST. at SCOLLAY SQ. Secrets of a MODEL Monitor Hit

Daily Traveling Burlesque & Chorus in Boston
THE OLD HOWARD Midnite Show Friday
3 Shows Daily 12-2:30-8:30 "Darlings of Paris" Burlesquers
ROXANNE-HARLENE Baby Annette Best Cast Marvel Lane Dixon R. Moore & her Rhythm Quintet 60 People—30 Scantily Girls
Next Week—Georgia Sothern-Mae Diamond

RITZ ROOF
CONNIE BOSWELL
DR. GIOVANNI! ERNIE HOLST

THIS TOWN WILL ROCK WITH LAUGHTER FOR A 2ND HILARIOUS WEEK!

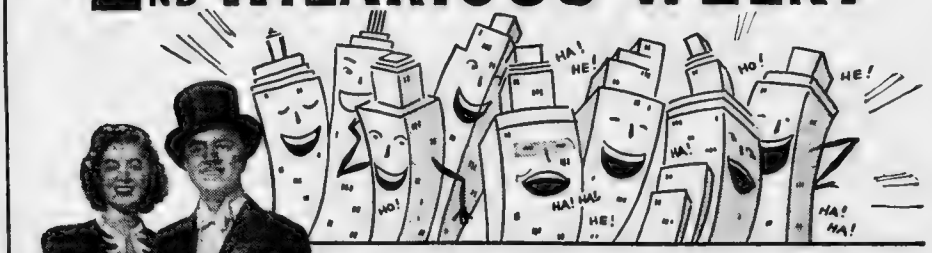

We told you so! Everybody agrees that Bill and Myrna were never so funny!...Is it the year's funniest comedy? The whole town says so—with laughs, roars and howls!

William POWELL • Myrna LOY IN I LOVE YOU AGAIN
A METRO-GOLDWYN-MAYER PICTURE with FRANK McHUGH • EDMUND LOWE
Screen Play by Charles Lederer, George Oppenheimer and Harry Kurnitz • Directed by W. S. VAN DYKE II

25c 'TIL 1:00 P.M. Plus 3c Defense Tax

ON THE SAME PROGRAM . . . BUMSTEADS' NEWEST RIOT!
'BLONDIE HAS SERVANT TROUBLE'
PENNY SINGLETON • ARTHUR LAKE • LARRY SIMMS

DOORS OPEN: Orpheum 9:15 A. M. State 11:15 A. M.

NOW • LOEW'S STATE and ORPHEUM •

Perfect Fool Romps to Hit

By PEGGY DOYLE

It's a lulu, Ed Wynn's new revue, and the Perfect Fool's loonier than ever.

Which is one way of nutshelling it to you that "Boys and Girls Together," which opened last night at the Shubert . . . and kept the customers long past curfew . . . will do but indubitably.

It's got, best of all, Wynn, whose face has it all over Helen of Troy's for our money and whose silly cackle is a No. 1 trouble-shooter in any language, at his monologuing tops; dancing that, like the turkey-red carpent Mr. W. personally lays down for his dream-girls, is 200 per cent wool and two yards wide a song, "I Want to Live," sung by Jerry Cooper, et al, that is a natural for the hit parade; a book that is as zany and irresistible as its perpetrator; beauties in the most gorgeous of gowns and gewgaws that would make Earl Carroll gnash his molars; Jane Pickens looking even lovelier than her radio voice listens and . . .

But this can't go on and on . . . and neither will the Wynn show after Producer-Writer-Star "Schiaparelli" Wynn and his brain trust start scissoring an hour or so of it

• • •

It's not all beer and skittles yet for this ultimate Broadway hit. At this writing the boys and girls have already begun their homework on it for as the Kohinoor of Klowns himself said last night "it's more messed up than Willkie's hair." But, from us to you, a whole lot prettier and punnier (excuse it, please!), possibly Wynnsome is the word for it

You took the words right out of our Underwood—"Boys and Girls Together" is as full of puns as its creator's closet is of fugitive-from-Esquire hats and things.

It also has talent galore, which will shine even brighter when the Master Carpenter squares off the corners, does some shaving here and there and dovetails the whole business with the precise exactitude that has resulted in 14 straight boxoffice hits in the 25 years since Ziegfeld introduced him in his "Follies."

In the forefront of this talent parade are Edna Sedgwick, Walter Long and Phyllis Colt, youngsters tabbed by George "Boston After Dark" Holland as worth watching. Miss Colt sings and the other two both sing and dance. As Talent Scout Holland predicts, this should be only the beginning for these star-dusted kids.

• • •

Another of destiny's pets is Sally Craven, whose lilting dancing is something to get lyrical about. Nor should it be news that the incomparable De Marcos are still that way, referring to their show-stopping dancing that is.

Of show-stopping quality is Dave Apollon's contribution which is a variety show in itself and notable for his roandolin magic.

Blushing happily with Mr. W over the first-nighters' unconfined enthusiasm—the thunderous applause, at times, made the Perfect Fool think "Roosevelt was behind me"—were Pat C. Flick, who collaborated on the book, Irene Sharraf, who designed the costumes

WYNN'S GOT ANOTHER HIT

Veronica executed, Albertina Rasch, responsible for the choreography; John McManus, musical director; Oden Waller, who designed the sets, Lyric-writers Jack Yellen and Irving Kahal and Sammy Fain, who wrote the score.

Gala New Show at Globe Friday

Marie Cord, otherwise referred to as "Gypsy Rose Lee's double," heads the new travelling burlesque show scheduled to open at the Globe Theater tomorrow.

"While darling Marie," as the press agent puts it, "is not primarily built and presented to tug at the heart strings her beauty is sufficient to create a tie of friendship that might well develop into a bow-knot of love."

All of which makes La Cord at least the queen of the Globe's forthcoming footlights frolics. Eye-taking too, is Queen Cord's court of beauty, according to the advance word. These include Rita De Vere from south of the border, Buster Phillips plus the dernier cri in Philippine hulas and Bon Bonne, described as a refugee from Paris' naughtiest night spots. Last but not least, there will be the ubiquitous and decorative 30 dancing dolls.

Marty King is to rule the comedy division with the assistance of Will Hays Paul West, Megg Lexing, Harry Ryan and Irving Benson.

Vaudeville will be represented ably by the Six Men of Melody, Ellen O'Meara, Alpha and Omega, the

MARIE CORD
Globe's Headliner

Sensational Converts and others. Again this season there will be

AMUSEMENTS

their complete burlesque shows [illegible] with the second part [illegible] starting the day at 9 a. m. and [illegible] continuously when [illegible] is not in progress. Starting at 12:01 a. m. [illegible] there will be another "Owl" show [illegible] burlesque at [illegible] as well as acts from local [illegible]

AMUSEMENTS

TRANS LUX
"DEMON DOCTOR" with KARLOFF
CHESTER MORRIS in "The BAT WHISPERS"

BOWDOIN CRP 1060
CHARLES BICKFORD SOUTH TO KARANGA
LAUREL & HARDY "SAPS AT SEA"

HOWL
with Ronald Colman!
ENJOY
Ginger Rogers!
2nd WEEK!
"LUCKY PARTNERS"
RKO-Radio's Roaring Comedy!
ANDREWS SISTERS "ARGENTINE NIGHTS" THE RITZ BROTHERS
New Walt Disney DONALD DUCK Cartoon
KEITH MEMORIAL

METROPOLITAN STARTS TODAY!
Roaring Blazing Sea Action with the "ROBIN HOOD" of the Sea!
Braving untold tortures as a galley slave...smashing an armada with his bold pirate crew...breaking a hundred hearts as a lover...he wrote into the legend of the Seven Seas its greatest name...The Sea Hawk!
ERROL FLYNN
The Sea Hawk
Brenda Marshall • Claude Rains
DONALD CRISP • FLORA ROBSON • ALAN HALE
CAST OF THOUSANDS
DOORS OPEN 9:30 A. M. FIRST SHOW 9:45 A. M.
Plus 2nd BIG HIT
Chan's Newest - Most Exciting Mystery
"CHARLIE CHAN AT THE WAX MUSEUM"
SIDNEY TOLER—Joan Valerie

TODAY • ONSTAGE
ONE FULL WEEK
AMERICA'S NO. 1 BAND SENSATION!
Glenn MILLER
in Person!
AND HIS ORCHESTRA
featuring
The rhythm and romance of
MARION HUTTON
and the stirring balladry of
RAY EBERLE
TOMMY TRENT • BERRY BROS.
On Screen
A new High in High-stories!
★Margie★
MISCHA AUER • NAN GREY • TOM BROWN
RKO BOSTON

STAGE PLAYS

SHUBERT—Tonight, 8:30 | Mat Sat.
ED WYNN
IN HIS NEW MUSICAL REVUE
BOYS & GIRLS TOGETHER
THE DeMarcos • JANE Pickens • DAVE Apollon
NIGHTS: $1.10-$1.65-$2.20-$2.75 $4.30
MATS: $.55-$1.10-$1.65-$2.20-$2.75

WILBUR • 1 Week Beg. Mon. Sept. 9
SEATS ON SALE TODAY
Harry Wagstaff Gribble presents
"JOHNNY BELINDA"
A new play by ELMER HARRIS with
Louis HECTOR Helen CRAIG Horace McNALLY
Staged by Mr. Gribble
Nights 55c to $2.75
Wed. & Sat. Mats. 55c to $2.20 (tax incl.)

CAMBRIDGE SUMMER THEATRE
Brattle Hall—Last 4 Times
Boston's Own
ANN CORIO in "WHITE CARGO"
Eves. 50c-$1.25. Sat. Mat. 50c-$1, plus tax

TODAY PARAMOUNT AND FENWAY TODAY
MUS. 4820 KEN. 0510
A STAR SPANGLED Twin Hit SENSATION!
MGM's "Sporting Blood"
ROBERT YOUNG • MAUREEN O'SULLIVAN • LEWIS STONE
WILLIAM GARGAN
Elsa Maxwell's PUBLIC DEB. No. 1
BRENDA JOYCE • GEO. MURPHY
ELSA MAXWELL • MISCHA AUER

CAM. 5700 SCOLLAY SQUARE MODERN BEA. 0430
BRIAN DONLEVY "THE GREAT McGINTY"
Olivia DeHavilland, "MY LOVE CAME BACK"

HAY. 5700 Wash. St. OLYMPIA
BRENDA JOYCE "MARYLAND" JOHN PAYNE
Jean Crumby, "GOLDEN GLOVES"

CROSSWORD PUZZLE

(Copyright by King Features Synd., Inc.)

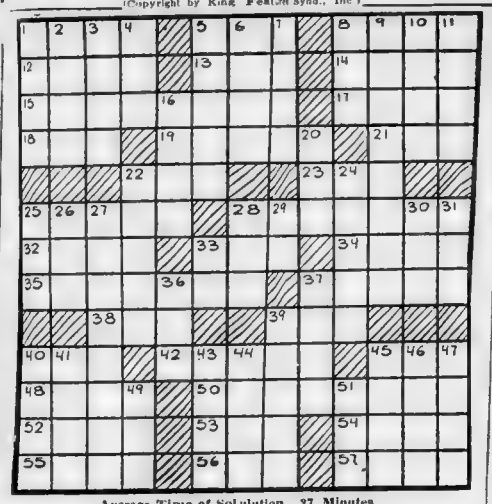

Average Time of Solution, 37 Minutes

ACROSS

1—What French novelist wrote "The Iceland Fisherman?"
5—Shinto temple
8—Pain
12—Mine entrance
13—Metal
14—Reclined
15—What is the Centennial State?
17—Raised
18—Before
19—Feminine name
21—Worm
22—What editor offered $100,000 for a peace plan in 1923?
23—Sheltered side
25—Who was assassinated by Charlotte Corday?
24—What was the first country officially to embrace Christianity?
32—Helical
33—Sheep
34—Network
35—Beginning to the touch
37—What king had the "golden touch?"
38—Vandal
39—Content
40—Rotating piece
42—Prince of Darkness
45—Lofty mountain
48—In a line
50—What Spanish province was once part of Castile?
52—Row
53—Cuckoo
54—Solar disk
55—Manufactured
56—Bay
57—Company of workers

DOWN

1—Openwork fabric
2—Scent
3—Piece of baked clay
4—Japanese statesman
5—Stiff
6—Conceal
7—Soon
8—White linen vestment
9—Heeled over
10—Hastens
11—Goals
16—Uproar
20—Tree
22—Member of a Negroid tribe
24—Weird
25—Encountered
26—Constellation
27—What was the capital of the Confederate States during the Civil War?
28—Reverential fear
29—Note of the scale
30—Eskimo
31—Bronze in Roman antiquity
33—Hebrew name for God
36—Those in power
37—Belonging to me
39—Sound
40—Tranquil
41—Melody
43—Pertaining to grandparents
44—African river
45—Proceedings
46—Legal claim
47—Twinge
49—Very small
51—Hides

Solution on Page 34

FARES DROP SEPT. 10

Watch for new low rates to NEW YORK
Lv. 225 Boylston St. 6 p.m. (DST) nightly. KEN. 4230
COLONIAL LINE
"Yankee Flagship" Route

Sea Thriller Comes to Trans-Lux Screen

Starting tomorrow, the Trans-Lux Theater will present a motion picture with a new theme, titled "Hell's Cargo," which tells the strange and thrilling story of how the Russian, French and English navy units unite to fight a common peril.

"Hell's Cargo" is sound action throughout as well as being refreshingly different. And the idea of a new kind of poison gas that rolls rapidly across the ocean is particularly ominous in these times when only the broad Atlantic lies between America and Europe.

On the same program the Trans-Lux Theater will show the Paramount technicolor picture of a few years back, "The Trail of the Lonesome Pine," which stars Fred MacMurray, Henry Fonda and Sylvia Sidney.

Movie Clock

COCOANUT GROVE
TONIGHT GUEST NIGHT
ANN CORIO
FROM
Cambridge Summer Theatre
Brattle Hall, Playing In
"WHITE CARGO"
AND OTHER SURPRISES
17 PIEDMONT ST. LIB. 3256

COMMUNITY theatres Programs for THURSDAY

ALLSTON—JAMAICA PLAIN

CAPITOL JAMAICA
Rei on Eddy-) MacDonald "NAVY MOON" Akim Tamiroff-G. George "WAY OF ALL FLESH"
Bette Davis-Chas. Boyer "All This & Heaven Too" LEON ERROL "POP ALWAYS PAYS"

CAMBRIDGE

Central Sq.-Harvard
Bette Davis-Chas. Boyer All This & Heaven, Too Leon Errol-B. ✪ Keeler "POP ALWAYS PAYS"
Mad. Carroll-Fairbanks Jr "The Earl" Joan Cagney-R Bellamy "QUEEN OF THE MOB"

DORCHESTER

Codman-Franklin
Joan "SUSAN & GOD" Frederic March
Crawford KEITH MORGAN—[illegible] Fearless Nature"; 11:20, 2:[illegible] 5:40 ORPHEUM—[illegible] 12:40, 3:50, 7, 10:1[illegible] Brent-Geo. Sanders "Servant's Double"; 11:50, 2:[illegible] 9:10 FENWAY—[illegible] 7:30, 9:[illegible] 5:35. STATE—"I Love You Again", 12:40

WHO IS HE?—Can you identify the above picture player from the following clues? 1—Born in Antrim, Ireland. 2—At 17 went to Tasmania on an exploration trip. 3—Wrote newspaper column. 4—Owned and operated a pearl-fishing boat. 5—Spotted in a London show, thence to Hollywood and dom.

3RD DAY OF CONTEST IN 'SEA HAWK' SERIES

Today is the third in the fascinating series of clues dealing with stars as appearing in "The Sea Hawk," having its local premiere at the Metropolitan Theater today.

The clues above deal with one of the stars of "The Sea Hawk." The photograph, accompanying the clues, contains the star. Who is it?

Some of the players appearing in "The Sea Hawk" include such favorites as Robert Warwick, Claude Rains, Donald Crisp, Flora Robson, Gilbert Roland, Alan Hale, Errol Flynn, Brenda Marshall and Una O'Connor.

Save all your solutions until tomorrow's fourth set of clues and photograph appear. Then send all of them to the Sea Hawk Editor, Boston Evening American, 5 Winthrop Sq., Boston. Include a letter of not more than 50 words on: "Why I consider Errol Flynn the greatest portrayer and adventure and romantic characters on the screen." These letters will be used only in the event of ties.

Originality in presentation and accuracy will determine winners. Letters must be postmarked not later than midnight, Friday, September 6.

Valuable prizes include: The new RCA Personal Radio, which is offered and exhibited by Manager Harry Canler at the Keenan Radio Co., 55 Stuart st., Boston. This sensational camera-type radio operates on a battery anywhere. It can be carried about like a camera, with a shoulder strap arrangement. Weighing but four pounds, this radio will be autographed by Errol Flynn and Brenda Marshall. Next five awards include five Shaeffer Penand Pencil sets from Melnick Bros. Pen House, 5 Bromfield st and 50 guest Metropolitan Theater tickets and 50 of the new Brenda Marshall Kisses bags, direct from Hollywood.

YOU-- can be glamorous with this newest creation from HOLLYWOOD. The Ideal Wave for Fall $2.00

DUART WAVE $3.50 HELENE CURTIS Hostinion BRECK SCALP TREATMENT $5.00 $1.25

UNITED PERMANENT WAVE

LET AMERICAN SUPPLY RE-UPHOLSTER YOUR OLD LIVING ROOM FURNITURE!

Phone Miss O'Brien, HANcock 0590 — and salesman will call with samples.

DIVAN AND-CHAIR $19.95 $1. WEEK

GUARANTEE 5-year guarantee on all our work.

AMERICAN SUPPLY

HOME FURNISHERS FOR OVER 70 YEARS

801-815 WASHINGTON ST., BOSTON, MASS.

82 Front St., Worcester—Wm. D. Kelleher, Pres.

In Boston Stores..

By ANN SAWYER

this is the way we go to school.

LITTLE SISTER wears this cute little Pinafore. Comes in white dimity or pin check percale—79c. Dress under Pinafore is a "Honey Lane" cotton—has smocked candy stripe top. Solid skirt—$1. Both in sizes 7 to 14. Sears, Roebuck and Company.

BIG SISTER goes to high school in this soft polo fleece jacket. Has action back, smartly belted. In natural and colors—$3.98. The striped rayon blouse has lastex waist—long sleeves—specially priced, 90c! Skirt in wool crepe or flannel—specially priced at $1.69. Sears, Roebuck and Company.

BOTH own this wool coat with fleece plaid back. Comes in blue, wine, green, navy. Sizes 7 to 14—$5.95. Plaid bag is 49c. Sears, Roebuck and Company.

THE smoothie sketched at top tucked this dress in her college wardrobe for $2.98. It's just one of many in misses' sizes. Sears, Roebuck and Company, both stores.

Save at Sears!

• **NOTE:** Clothes illustrated and described selected at Sears, Roebuck and Co., by Ann Sawyer. Neither the store cooperating nor the Record-American is responsible for their depletion, price change or typographical error.

P.S. Tear this out to help you shop

BLONDIE See "Blondie Has Servant Trouble" at Loew's State and Orpheum

Boys Will Be Boys

Boo-Hoo-Hoo...
I TORE MY PANTS ON OUR CHUTE-THE-CHUTE
SHAME ON YOU... YOU'RE OLD ENOUGH TO KNOW BETTER
WELL, ALVIN TORE HIS, TOO
I SEE THE KIDS BUILT THEMSELVES A CHUTE
SHAME ON YOU... YOU'RE OLD ENOUGH TO KNOW BETTER
WELL, WOODLEY TORE HIS, TOO
CHIC YOUNG

It Takes A Cook

By Hollis Starnes

"WELL, I says, the guests on my floor are permanent. They won't stand for havin' their towels and bed linen cut down. What do you think the old crow said to that?"

"What did she say, Molly?"

"If the chambermaids don't like the rules of the new housekeeper, says the old bat, I'll find it very easy to replace them. An' what do you think I says to that?"

"What did you say, Molly?"

"Consider me bounced, I says to the old witch. I worked in this place when it had class an' was run like a real hotel, not a cheap dump. So good day to you. I says I'll collect what's due me on my way out!"

"Molly! You didn't say that!"

"I did indeed, Miss Webber. But before I go now, I came to make up your room, an' leave you some fresh towels—an' tell you I'll be back to see you, soon as I get my next job."

Molly Noonan, brown-eyed and buxom, in the full flower of her late twenties, looked at the frail, white-haired, kimono-clad figure which emerged from behind the screen concealing the corner sink.

"Oh, Molly!" Celia Webber gasped. "What will I ever do without you?"

The little old lady sat down by the window that overlooked a court, now dark as pitch though it was bright sunlight in the New York streets, and ten o'clock of a late Summer morning.

When she was dressed for the street an hour later, her makeup applied with an actress' consummate skill, Molly knew there would be roses blooming in those faded cheeks.

Celia Webber must have been seventy-five, but when she went out, she had the poise and bearing of a woman half her age. Her features were still fine and handsome, her blue eyes keen and bright.

Molly often watched her, as she passed down the hotel corridor, on her way to make the daily rounds of theatrical offices, in search of work. "Sure you look like a royal queen!" Molly would call out after her.

A GREAT ACTRESS

Molly had never seen Celia Webber act, but from pictures on the walls of her room, she must have been a prime beauty. She had a scrapbook that she sometimes read pieces from, while Molly was making the bed. The praise given Celia Webber's acting in those days, before the turn of the century, was like nothing Molly read in theatrical columns now. The critics just raved about her.

The 10 years Molly Noonan had been chambermaid on Celia's floor, the actress had appeared in but few plays. Her parts had been very small, and Molly often wondered what kind of a business this was, where instead of an actress getting promoted as she went along, she got less and less to do.

The Cast of Characters in "It Takes A Cook."

MOLLY, a chambermaid and a good cook who quits making beds.

CELIA WEBBER, an actress who has seen better days.

MRS. ALEXANDER, a society queen of earlier decades.

"That's show business," Celia explained carefully. "The stage is for youth and beauty. The actress who doesn't know that, and holds on to her money when the going's good, is a fool." Celia had not been a fool. "I'd have had enough to live in comfort the rest of my days," she confided to Molly, "except my stocks went way down in the depression."

It was then that she had moved from a sunny room on the street side, over to her cubbyhole on the court. "I've never had to ask charity yet," she would tell Molly. "The Lord always provides a way."

However, Molly had given the Lord a hand, for it worried her the way the old actress lived in her dark little coop, cooking her meals surreptitiously on an electric plate, behind her sink screen. "It's not healthy, livin' that way out o' tin cans," the maid protested.

"In my young days I never learned to cook," Celia answered, "so I'd not eat at all if it weren't for the cans." Soon Molly grew alarmed at the scarcity even of empty tins, in her favorite guest's trash basket.

Now Molly was a wonderful cook. Every day when she got home from work, she cooked a big dinner for her father and four brothers in Brooklyn. So she started taking along a daily "leftover" to the hotel for Celia Webber. For more than a year now the actress had lived handsomely on Molly's cooking.

"I've had good cooks in my day," she would say as she devoured Molly's fine fare, "but never have I known your equal, sweet Molly-O."

"A MARVELOUS IDEA"

After Molly, in a burst of temper at the new housekeeper that morning, had thrown up her job, her first thought was for Celia. As she looked at the old lady, her heart smote her. She knew Celia would starve rather than ask for food on hotel credit. She had trouble enough meeting the weekly bill for her room. So when she sank down by the window and gasped, "What will I ever do without you?" Molly was overcome with remorse.

Quickly, however, she put on some of Celia's own brand of armor and said gayly: "You'll not do without me long, please God. I'll have another job in no time—I'm strong and I love work. But I'm fed up with bedmakin', Miss Webber. I'm goin' to try for a job as cook."

"Wonderful!" approved Celia. "You're a much better cook than women I've paid hundreds a month to. I'd give you a recommendation any day."

"Do you mean that?" demanded Molly. "For you know what these agencies are—I'll get no chance as a cook on a chambermaid's reference."

"I've a marvelous idea!" cried Celia. "I'm an honest woman, Molly, and I always try to tell the truth. But where's the harm in your giving my name as a reference—I can in all truth testify that you're a grand cook. When they say, 'How long was she with you?' I'll say 10 years."

"When they say 'How long was she with you?' I'll say ten years."

"Praise God," said Molly Noonan. "With the Fall season on, and people comin' back like flies from the Summer places, there'll be plenty of cooks' jobs. When I get one, every night I'll stop by with a bit of a sample for you. It's all goin' to work out fine!"

Several days later, on her way back from a fruitless round of Broadway offices, Celia found a note in her box to call Mrs. Grant Spillman Alexander. The name was familiar; Celia had been reading it in society columns for nearly fifty years. When she was reigning on Broadway, Mrs. Alexander was Fifth Avenue's favorite belle.

"It's probably a mistake," thought the actress as she put in the call, "but anyhow I've always wanted to speak to Juliet Alexander."

The butler who answered said: "Oh yes, Miss Webber, Mrs. Alexander was hoping you'd telephone."

JOY FOR ALL

And in a moment, the dowager was telling Celia what a pleasure it was to speak to her, and how much she had always admired her in the theater.

"But I wouldn't have trespassed on a busy actress' time just to tell her that," the great lady went on. "I'm calling about your cook, Molly Noonan." What with times as they were, she explained, and her family married and scattered to the four winds, she was closing her house and taking an apartment for the Winter. There were retrenchments to be made in her household staff. She wanted just one cook. Could Molly manage without an assistant?

"She's been with me ten years," said Celia. "I'm living in a hotel now, and heartbroken to lose her. I found her most adaptable and willing. An excellent cook and a most agreeable person to have about."

The prospective employer was delighted. Any servant who had satisfied Celia Webber for ten years was certain to please her. "Won't you come sometime," she asked, "and have one of Molly's dinners with me? It would give me great pleasure."

The following week the Alexander limousine called for Celia, and she dined in state at a penthouse overlooking the river. She and her hostess lost trac of hours, as they talked of the glittering days when they were queens of their different realms.

"Please come again soon!" said the hostess as her guest left. "I may tell you Molly worries over your health, existing on hotel food after her home cooking. Oblige a lonely woman and her cook by coming often."

So Celia has been obliging, several evenings a week; and it would take a Solomon to decide which of these women got the most pleasure from this happy arrangement.

But Molly Noonan has a new plan up her sleeve. The sight of a sunny, spacious, river view guest room, standing empty, gave her the idea. "With the holidays comin' on, all I have to do is mention it to Mrs. Alexander," she told Celia, "an' she'll be dyin' to have you. It takes a cook to fix a queen!"

THE END

Be sure to read Charles McGurk's story on this page tomorrow. The title is "Two Fathers."

NO MAN—NO WOMAN

Can enjoy life with that tired worn-out feeling that leads to loss of strength. Demand OMEN Tonic tablets and supply yourself today with the most effective Remedies and Vitamins OMEN contains. OMEN is the twenty-five year time tried prescription for Vim, Vigor, and Vitality. For Men—Women.

$2.00—125 TABLETS $1.00—50 TABLETS

EPSTEIN DRUG CO.
2 SCOLLAY SQ., BOSTON (Only)

Advertisement

INDIGESTION
may affect the Heart

Gas trapped in the stomach or gullet may act like a hair-trigger on the heart. At the first sign of distress smart men and women depend on Bell-ans Tablets to set gas free. No laxative but made of the fastest-acting medicines known for acid indigestion. If the FIRST DOSE doesn't prove Bell-ans better, return bottle to us and receive DOUBLE Money Back. 25c.

SUDDEN DEATH TO BED BUGS

A Safe . . . Stainless . . . Sure . . . and Inexpensive way to get rid of bedbugs. Simply pour Discovery down baseboards, in cracks in walls or spray on beds—wherever bedbugs lurk and breed. Guaranteed results. Over 1,000,000 cans of Peterman's sold last year. At your druggist's, 25¢.

PETERMAN'S DISCOVERY

THE PHANTOM

See the Phantom in Colors in the Boston Sunday Advertiser

—Without Two Pairs of Pants

TAKE OFF YOUR COAT. WE GOT A LITTLE JACKET FOR YOU TO WEAR-- LATEST STYLE!
SUPPOSE YOU TRY TO TAKE IT OFF OF ME!
GUARDS, I DON'T WANT A SCENE IN MY OFFICE! TAKE HIM OUTSIDE.
ON THE ISLAND, IN THE MAYOR'S OFFICE—
ALL ASHORE THAT'S GOIN' ASHORE.
HE MUST BE IN SOME TROUBLE--OR HE'D BE HERE NOW-- OH, WHY DOESN'T HE COME?
GOOD RIDDANCE. MAYBE WE CAN HAVE SOME PEACE FOR THE REST OF OUR CRUISE.
9 5

POPEYE

You Can't Do That to the Referee!

POPEYE KNOCKED ONE OF THE SEA HAG'S SONS CLEAR OUT OF THE RING! NOW WATCH—
3-4-
ZING! HE DISAPPEARS—
SWISH
AND ANOTHER BROTHER APPEARS—WIMPY KNOWS ABOUT THE CHANGE OF FIGHTERS, BUT SEEMS TO BE CONFUSED BY THE JOLT HE RECEIVED
5-6
HEY!
COUNT ME OUT, EH?
-7-8-9-10-OUT!
LOOKS AS IF WIMPY IS OUT FOR GOOD-- POPEYE'LL NEER KNOW NOW
BACK HOME, OLIVE ONL ACCIDENTALLY TUNES IN ON AN UNSCHEDULED FIGHT BROADCAST
NOW THEY ARE BACK IN THE CENTER SLUGGING AWAY—
BOP! SOCK!
9-5

SKIPPY

We Wouldn't Be Surprised

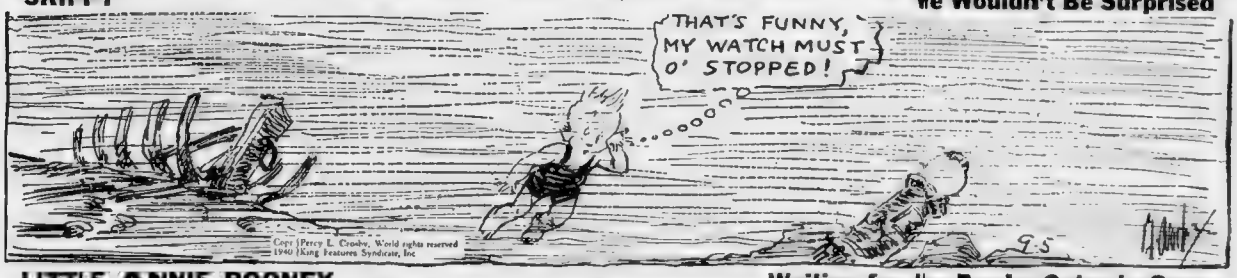

LITTLE ANNIE ROONEY

Waiting for the Pearly Gates to Open

ALL THE GUNMEN WHO HAVE BEEN CAUSING TROUBLE IN HALLELUYA SEEM TO HAVE VANISHED OVER NIGHT—I DON'T UNDERSTAND—
THE WAR'S OVER, 'CAUSE WHOEVER WAS PAYIN' THE OUTLAWS TO FIGHT, RAN OUTA MONEY
OR IS FIGGERIN' OUT A NEW WAY OF BUSHWHACKIN' US—
WE MUST WATCH FOR ANY NEW ATTACK—WE HAVE MILLIONS INVESTED IN THE HAPPY ROAD ARTESIAN WELL CORPORATION—WHERE THERE'S HONEY YOU'LL FIND FLIES!
I'M ALREADY TO GO TO SCHOOL—BUT EXCLUSIVE SCHOOLS MAKE YOU WAIT A LONG TIME BEFORE THEY LET YOU KNOW. IT'S JUST LIKE LOOKIN FOR A JOB—YOU GOTTA KEEP TRYIN'!

MANDRAKE THE MAGICIAN

The Right of Way

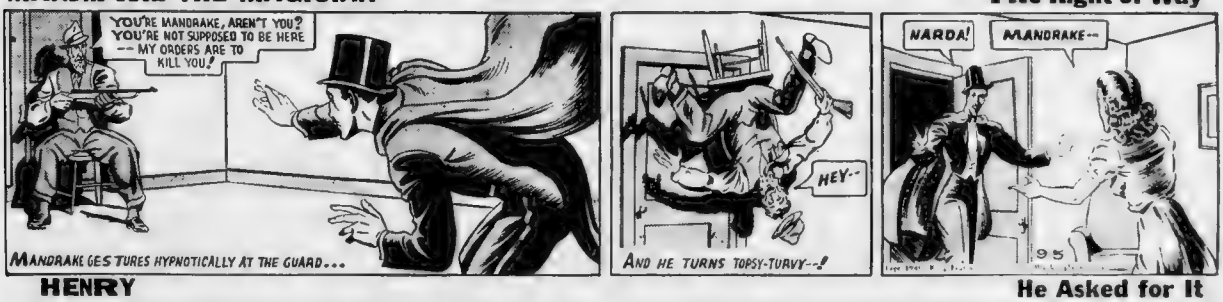
YOU'RE MANDRAKE, AREN'T YOU? YOU'RE NOT SUPPOSED TO BE HERE -- MY ORDERS ARE TO KILL YOU!
MANDRAKE GESTURES HYPNOTICALLY AT THE GUARD...
HEY--
AND HE TURNS TOPSY-TURVY--!
NARDA!
MANDRAKE--
9 5

HENRY

He Asked for It

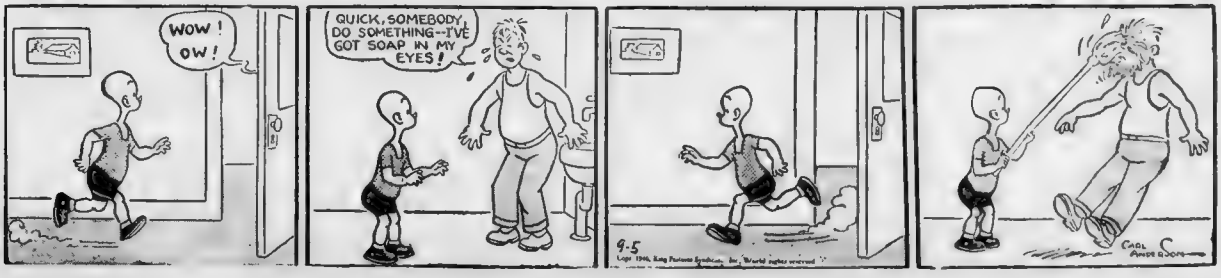

1500 1410 1230 1120 990 920 830 590

RADIO LOG

WMEX WAAB WNAC WCOP WBZ WORL WHDH WEEI

*Programs set in Italic Type may be heard by frequency modulation over Station WIXOJ at Paxton, Mass., operating on 43,000 kilocycles.

BEST BETS

4:45 P. M., WMEX—"Comic Page Club" for Children, with "Uncle Newt" reading the "Funnies."

7:00 P. M., WNAC—Fred Waring's "Pleasure Time," All-Star Musical Variety.

8:00 P. M., WNAC—New "Good News" Hour, with Fanny Brice, Dick Powell and Guests.

8:30 P. M., WBZ—Horace Heidt's "Pot o' Gold" Novelty Feature.

10:00 P. M., WNAC—Rudy Vallee Half Hour of Musical Variety—Guests.

DANCE MUSIC

7:30 P. M., WBZ—Bob Crosby.

10:00 P. M., WEEI—Glenn Miller.

11:00 P. M., WAAB—Dick Shelton.

11:30 P. M., WNAC—Ina Ray Hutton.

12:30 A. M., WBZ—Clyde Lucas.

1:00 A. M., WEEI—Hal Kemp.

1:30 A. M., WAAB—Louis Prima.

3:00 P. M.

WEEI—Society Girl
WBZ—Divorce Orphans
WIXOJ—Palmer House
WNAC—Mary Martin
WAAB—Baseball Game, Red Sox vs. A's
WHDH—News
WMEX—Western Songs
WCOP—Band Stand

3:15 P. M.

WEEI—Chasing Blues
WBZ—Honeymoon Hill
WNAC—Ma Perkins
WORL—920 Club
WIXOJ—Hits-Encores
WCOP—Frolic Makers

3:30 P. M.

WEEI—News
WBZ—Other Wife
WNAC—Young Family
WCOP—Your Songs
WHDH—Air Express
WIXOJ—Ace Brigode Orchestra

3:45 P. M.

WEEI—Friend in Deed
WBZ—Plain Bill
WNAC—Vic and Sade
WCOP—Crazy Rhythm
WMEX—Console Capers

4:00 P. M.

WEEI—Science
WBZ—Club Matinee
WNAC—Backstage Wife
WMEX—Melody Mirror
WHDH—Tea Time
WCOP—Tea Dance
WORL—Interviewing

4:15 P. M.

WEEI—18th Century Music
WNAC—Stella Dallas
WCOP—Mail Bag

4:30 P. M.

WEEI—Red Cross Talk
WNAC—Lorenzo Jones
WHDH—Musicale
WCOP—Swing Street
WIXOJ—Tommy Tucker Orchestra

4:45 P. M.

WEEI—Around the Hub
WNAC—Widder Brown
WHDH—Artist Speaks
WIXOJ—Piano Solos

5:00 P. M.

WEEI—Kath. Norris
WBZ—Shubert Theater Interview with Jane Pickens; Bob White
WCOP—Interlude
WNAC—Girl Alone
WMEX—Melody Mirror
WIXOJ—Louis Prima Orchestra

5:15 P. M.

WEEI—Boy and Girl
WBZ—Malcolm Claire
WNAC—Beautiful Life
WCOP—Jaywalkers
WHDH—Swing Styles
WIXOJ—McFarland Twins

5:30 P. M.

WEEI—Sports
WNAC—Boy Sketch
WBZ—Irene Wickers
WHDH—Depot Dialogues
WCOP—Melody Road
WIXOJ—Dave Dennis Orchestra

5:45 P. M.

WEEI—Scattergood
WBZ—Dance Hour
WNAC—The O'Neills
WAAB—Sports
WMEX—5-Star News
WHDH—Serenade
WCOP—News

6:00 P. M.

WEEI—News
WNAC—News
WAAB—Dinner Concert
WCOP—Moment Music
WMEX—Radio Review

6:15 P. M.

WEEI—Bill Elliot
WBZ—Dinner Dance
WNAC—Sports
WHDH—Waltz Time
WCOP—Frolic Makers
WORL—News

6:30 P. M.

WEEI—Fran Sullivan
WBZ—Fred Hoey, Baseball Flashes
WNAC—Rendezvous
WIXOJ—Geo. Barnes
WMEX—Swing It
WORL—Twilight
WHDH—Let's Dance
WCOP—Sun Time Revue

6:45 P. M.

WEEI—World Today
WBZ—Lowell Thomas
WAAB—Race Results
WMEX—Sports
WHDH—Scores
WCOP—Billboard
WORL—920 Club

7:00 P. M.

WEEI—Amos 'n' Andy
WBZ—Easy Aces
WNAC—Fred Waring
WMEX—Dinner Music
WHDH—Billy Kelly
WAAB—Fulton Lewis
WCOP—Billy Kelly Orchestra

7:15 P. M.

WEEI—Lanny Ross
WBZ—Mr. Keen, Sketch
WNAC—War News Roundup
WAAB—Edward Carroll, Talk
WMEX—5-Star News
WHDH—Continentals
WIXOJ—Joe Venuti Orchestra

7:30 P. M.

WEEI—Vox Pop
WBZ—Bob Crosby Or.
WNAC—Soprano Solos
WAAB—Politics
WMEX—String Music
WHDH—Stanley Orch.

7:45 P. M.

WHDH—Bragale Orch.
WMEX—Soprano Solos
WAAB—Maurice Sullivan Talk

8:00 P. M.

WEEI—Ask It Basket
WBZ—Canada Holiday
WNAC—Good News of 1940—Variety
WAAB—Wythe Williams
WMEX—Fireside Time
WHDH—Miami Grove

8:15 P. M.

WMEX—Troubadours
WHDH—Song Shoppers
WAAB—John Kerrigan, Talk

8:30 P. M.

WEEI—Seems Strange
WBZ—Pot o' Gold with Horace Heidt
WNAC—Aldrich Family
WMEX—Eton Boys
WHDH—Irish Minstrels

8:45 P. M.

WMEX—Am. Legion

9:00 P. M.

WEEI—Major Boowes
WBZ—Sing and Swing
WNAC—Musical Hall, with Bob Burns
WAAB—Gabriel Heatter, Talk
WMEX—Classic Album
WIXOJ—Symphony

9:15 P. M.

WAAB—Arthur Mawn

9:30 P. M.

WBZ—Gen. Hugh Johnson, Talk
WAAB—Sport Writers
WIXOJ—Concert Music

10:00 P. M.

WEEI—Glenn Miller
WBZ—Francis E. Kelly, Talk
WNAC—Rudy Vallee
WAAB—Gram Swing
WMEX—News

10:15 P. M.

WEEI—Public Affairs
WBZ—Toronto Concert
WAAB—Jimmy Fox, Joe Cronin Interview
WIXOJ—Concert
WMEX—Dance Parade

10:30 P. M.

WEEI—War News
WNAC—Sen. Taft of Ohio—Draft Talk
WAAB—News
WMEX—Pollock Orch.

10:45 P. M.

WAAB—Gould Orch.
WMEX—Swing Strings

11:00 P. M.

WBZ—News
WEEI—News
WNAC—News
WMEX—Chandler Or.
WAAB—Dick Shelton Orchestra

11:15 P. M.

WEEI—Al Kavelin Or.
WBZ—Music You Want
WNAC—Weather
WMEX—"Blue Beetle"
WIXOJ—Ray Kinney Orchestra

11:30 P. M.

WEEI—Midnight Swing
WNAC—Emil Coleman Orchestra
WMEX—Day's End
WIXOJ—Duke Daley Orchestra

12 MIDNIGHT

WBZ—News
WNAC—News Roundup
WAAB—News

Mrs. Marmai Is Dead at 36

Mrs. Frances Bishop Marmai, 36, died suddenly today at her home, 335 Norfolk ave., Dorchester. She is survived by her husband, Mario, and a 3-year-old son, Mario, Jr.

She was the daughter of Mr. and Mrs. John F. Bishop of South Boston, both of whom survive her together with four sisters and two brothers.

Mrs. Marmai's death came as a great shock to her family and friends.

Surviving sisters are Margaret, Gertrude, Rose and Ethel. Her brothers are Joseph and John, the latter an assistant city editor of the Boston Daily Record.

Funeral arrangements have not been completed.

ELSIE ROBINSON writes the woman's viewpoint, discusses everyday affairs and problems, regularly in the Boston American.

Car Plunge Kills Parents, Girl, 16

Three members of a West Springfield family were killed when their automobile plunged down a 45-foot embankment into Walker brook in Becket, as six more automobile deaths were added today to Massachusetts motor toll.

The victims were Mr. and Mrs. Carl Frilen and their 16-year-old daughter, Virginia. A passer, investigating a broken guard rail, found the trio all dead in their wrecked automobile.

In Roxbury, Mildred Ward, 3, of Beale st., Winthrop, was struck and killed on Howard ave., where she was visiting with friends; John W. Johnson, 8, of Scituate st., Arlington, was struck and killed while he was walking along the Concord turnpike near his home and in Lynn, Louis Gangario, 13 of Fuller st., Lynn, was fatally injured when the bicycle he and a pal were riding was struck by an automobile.

CASH READY FOR BASES

SALT LAKE CITY, Sept. 5 (AP)—Secretary Knox told newsmen today that $25,000,000 will be spent at once preparing the air and naval base sites leased from Great Britain

Political Advertisement

TONIGHT—WAAB—8:15
SENATOR JOHN E. KERRIGAN
DEMOCRATIC CANDIDATE for SHERIFF
Arthur V. Coughlin, 332 Eighth St., So. Boston

Political Advertisement

TONIGHT WAAB 7.15
Former SENATOR EDWARD C. CARROLL
for SHERIFF
Thos. F. Walsh, Treas. Local 33, A.F.L., 158 Dor St.

MONEY TO LOAN

MONEY TO LOAN

LOANS AT REDUCED RATES

PAYMENTS CUT ON ALL LOANS OVER $100

We guarantee the payments shown in this loan and payment table to be the full amount you will pay back, when payments are made on schedule

One price to all

These payments include charges. Household's rate of 2½% per month has long been below the lawful maximum. Now rates have been cut to 2% per month on that part of a balance over $100. No endorsers on any loan. No credit inquiries of friends or relatives.

Cash Loan You Get	Amount You Pay Back Each Month Including All Charges			
	6 mos. loan	12 mos. loan	16 mos. loan	20 mos. loan
$ 25	$ 4.54	$ 2.44		
50	9.08	4.87		
75	13.62	7.31	$ 5.74	$ 4.81
100	18.15	9.75	7.66	6.41
125	22.67	12.16	9.57	8.00
150	27.16	14.56	11.43	9.56
200	36.13	19.33	15.15	12.65
250	45.08	24.08	18.85	15.73
300	54.02	28.82	22.53	18.80

HOUSEHOLD FINANCE CORPORATION

BOSTON—THREE OFFICES
110 Tremont Street — 4th Floor, Suite 408, Studio Building. License No. 223 Phone: LIBerty 5276
59 Temple Place—Corner Washington 8th Floor, Blake Building. License No. 202 Phone: HUBbard 4142
80 Boylston Street — Cor. Tremont Street, Suite 501 Little Building. License No. 16 Phone: HUBbard 5844

BROOKLINE
At Coolidge Corner—1352 Beacon Street, 2nd Floor, Pierce Block. License No. 141 LONgwood 4471

CAMBRIDGE
678 Massachusetts Ave.—5th Fl., Central Sq. Bldg. License No. 61 TROwbridge 5322

DORCHESTER
At Upham's Corner—598 Columbia Rd., 2nd Fl. Lic. 113, GENeva 4010

MALDEN
331 Main Street—2nd Floor License No. 6 MALden 7044

QUINCY
1372 Hancock Street—3rd Floor, Quincy Savings Bank Building. License No. 150 GRAnite 3333

WALTHAM
282 Moody Street—2nd Floor License No. 79 WALtham 2304

LYNN
7 Willow Street—at Central Square, 3rd Fl. Lic. No. 154 LY 3-0946

Household also maintains offices in Lowell, Salem and Manchester, N. H.

BORROW UP TO $300
ON YOUR NAME ONLY
PHONE
HUB. 5876
MISS CASSIDY
Will Welcome Your Inquiry and Give You All Details
LOCAL FINANCE CO.
Helen J. Cassidy, Manager
79 MILK ST. ROOM 815
BOSTON License 126

$50 OR LESS
on Your Name Only
QUICKLY
PHONE—THEN COME IN AND GET YOUR MONEY
OTHER LOANS UP TO $300
BOSTON
31 St. James Ave. Rm. 1003 Park Square Building HANcock 4311. License 200
353 Washington St., Room 407 CAPitol 6800. License 63
10 Post Office Sq., Room 824 or 100 Milk St. LIBerty 5703 License 216
CAMBRIDGE
631 Mass. Ave., Central Sq. TROwbridge 7705. License 159
Public Loan CORPORATION

MONEY LOANED ON DIAMONDS
Watches, Gold, Silver, Jewelry or cash paid
Licensed Bonded Collateral Brokers. Est. 1904.
Collateral Tickets Bought or Finance. Mail Orders
SAGER BROS. CO., 333 Wash. St., 6th Fl.

Loans $50 to $300
MONEY FOR EVERY NEED; PROMPT, COURTEOUS SERVICE. CALL, PHONE OR WRITE
GOODMANS FINANCE CO.
333 WASHINGTON ST., BOSTON
ROOM 735 LICENSE 92 LAF. 5360

LOANS UP TO $300
WILL A CASH LOAN HELP YOU?
Consolidate Your Obligations
CALL, WRITE, OR PHONE NEAREST OFFICE
NATIONAL LOAN SOCIETY
293 WASH. ST., Room 206 License 82 BOSTON LIBerty 8573
678 MASS. AVE., Room 203 License 117 CAMBRIDGE TROwbridge 3715
1 SALEM ST., Room 204 License 177 MALDEN MALden 6685

Cash Loans
WHILE YOU WAIT—ANY AMOUNT
AMERICAN FINANCE CORP.
226 Park Sq. Bldg., Boston
Call HUB. 1313—License 23

GOOD NEWS TONIGHT!
"BABY SNOOKS" (FANNY BRICE)
IT'S MAXWELL HOUSE COFFEE TIME AGAIN!
DICK POWELL
AND WE'RE ALL BACK ON THE AIR!
MARY MARTIN
MEREDITH WILLSON and his Concert Orchestra
TUNE IN tonight to this rollicking, tuneful opening of a brilliant Fall season! Fanny "Baby Snooks" Brice, Dick Powell as singing master of ceremonies, lovely Mary Martin and Meredith Willson's Orchestra!
WNAC 8 P.M.
Presented by MAXWELL HOUSE COFFEE
Now more than ever— Good to the Last Drop!

Political Advertisement

WAAB THURS. 7:45 P. M.
City Councillor MAURICE H.
SULLIVAN
for REGISTER of DEEDS
Introduced by City Coun. Wm. F. Hurley
Mrs. Wm. C. Prout, 872 Beacon St.

Political Advertisement

WBZ-A—10 P.M. TONITE and EVERY NITE
Hear "Our Next GOVERNOR"
FORMER LT.-GOV. FRANCIS E. KELLY
Speaks from High School Auditorium, N. Bedford
Atty. John R. McVey, 23 Melville Ave., Boston

EMPLOYMENT

60—Employment for Women

WANTED—Housekeeper under 35. Plain cook. 2 adults. No laundry. Would consider mother with child 4-8 yrs. Winchester 2275.

61—Employment For Men

Intelligent man, college graduate preferred, experienced in selling men and department stores, for one of the largest and nationally advertised men's neckwear manufacturers in America, to cover Boston and suburbs. Must be hard worker, neat appearance. Small drawing to start, with possibility of large earnings. Neckwear experience not necessary. Write Box A-111, Advertiser Office.

CYPRESS

HIGH IN QUALITY **DEPENDABLE USED CARS** LOW IN PRICE

We Must Make Room for 1941 Trade-Ins

DODGE PLYMOUTH

'39 DODGE 4-DR. TRUNK SEDAN Radio and heater. Very clean		$625
'39 PLYMOUTH 2-DR. TRUNK SEDAN Radio and heater. Low mileage car		$525
'39 CHEVROLET CLUB COUPE Heater, other extras. 8000 mile car		$575
'39 CHRYSLER ROYAL SEDAN Radio and heater. Maroon finish, very clean		$645
'38 DODGE 4-DR. TRUNK SEDAN Heater and defroster		$450
'38 PLYMOUTH TRUNK SEDAN An outstanding bargain		$350
'38 NASH LAFAYETTE 4-DR. TR. SED. Equipped with weather eye air conditioning		$450
'37 DODGE 4-DR. TRUNK SEDAN Has heater and other extras		$365
'37 NASH LAFAYETTE 4-DR. TR. SED. Heater and defroster		$345
'37 PLYMOUTH 4-DOOR SEDAN Heater and other extras		$325
'36 NASH AMBASSADOR SIX SEDAN Radio and extras		$295
'35 NASH AMBASSADOR EIGHT SEDAN Heater and other extras		$195
'34 CHRYSLER 6 SEDAN Very clean throughout		$145
'33 CHEVROLET 1½ TON STAKE BODY Ready to put to work		$95
'33 DODGE ½ TON PICKUP Very clean, a real value		$95

Liberal Discount on Balance of New 1940 Dodge and Plymouth Cars

CYPRESS MOTORS
316 BOYLSTON ST., BROOKLINE
ON WORCESTER TURNPIKE, ONE BLOCK ABOVE BROOKLINE VILLAGE, COR. CYPRESS ST.
OPEN EVENINGS **LON. 3737**

DETOUR

WE'RE in A BAD SPOT

We'll Pay YOU to Help Us Out!

THEY'RE RIPPING UP THE STREET IN FRONT OF OUR USED CAR SALESROOMS AT

640 COMMONWEALTH AVE.

WE'RE SURROUNDED BY DETOUR SIGNS YET WE'RE EASY TO REACH

BUT Here's where YOU come in!

We've got the most beautiful stock of Used Cars in the City of Boston. THE PRICES ARE AT ROCK BOTTOM. Every car is marked in plain figures—and you can further

DEDUCT $25 FROM THE PRICE OF ANY CAR UP TO $300
$50 FROM THE PRICE OF ANY CAR OVER $300

78 CARS TO SELECT FROM ALL POPULAR MAKES AND MODELS

BIG ALLOWANCE ON YOUR CAR—EASY TERMS

HARRY B. LIGGETT CO.

STUDEBAKER DISTRIBUTORS—USED CAR SALESROOMS
640 COMMONWEALTH AVE. JUST ABOVE KENMORE STATION
OPEN EVENINGS UNTIL 9:30 PHONE LONGWOOD 0805

RENTALS

93—Moving, Trucking, Storage

FURNITURE Moved into a Booked, bonded brick storage. Moving & Storage. Pay in February. HIGHLAND 5496. Mass

94—Unfurnished Apartments

BOSTON—Park Sq. 25 Cortes St. Steam heated, sunny apt. 7 rooms, bath, $50. Apply janitor or Street and Co., Inc. 30 Federal St., Boston. Liberty 4636

ALLSTON—5 rooms, heated, redecorated, nr. church, stores, El., $47.50. 48 Brighton Ave., Alg. 9336.

ROSLINDALE—4 rms., tile bath, shower, refrig., parking, fan. $46 4347 Wash. St. Hub 7250

100—Furnished Rooms

128 Commonwealth Ave., new East house, dble. rms.; kitchenette if desired, $12.50-$15.

103—Rooms Without Board

22 WORCESTER ST.—Well furn. suite. Cont. hot water; free gas and light.

104—Children to Board

NURSE will board 1 or 2 children over 2. Good American home, $5. Arl. 6587-W.

Learn and Earn

Leighton Trades School, Inc.
58 Day St. at Davis Sq.
West Somerville, Mass.

MACHINE SHOP AND PATTERN MAKING COURSES Individual instruction. Day or Evening. Pay as you learn. Our students are our best advertisement. Ask for Booklet C. SOMerset 7369.

LEARN RADIO

Operating and servicing; more jobs available than we can fill; beginners' classes day or evening, start Sept. 9; learn good trade for peace or war; send for 64-page catalog, explains fully. MASS. RADIO SCHOOL, 18 Boylston St., Boston. Mass HAN. 8184.

BE A CERTIFIED WELDER

New England's only Exclusive Welding School. Enroll for Fall classes NOW. **New England Welding Laboratories, Inc.** 88 St. Stephen St., Boston. Com. 4215 Special Course in Aviation Welding

LEARN A TRADE

WELDING—MACHINIST
Write for free booklets now.
MASS. TRADES 137 OLIVER ST. Boston. HUB. 1424

ANNOUNCEMENTS

6—Deaths

ABBOTT—In Cambridge, September 4th George Heaton, in his 28th year, son of Charles E. and Maybelle Nixon Abbott. Services at his late home, 229 Erie St. Friday, September 6 at 2.30. Relatives and friends respectfully invited to attend.

9—Funeral Directors

J. S. Waterman & Sons
Funeral Directors
497 Commonwealth Ave., Boston

29—Medical

FREE, X-RAY

Examination and consultation and trial treatment absolutely free to all who call before Sept. 5, 1940. The X-ray treatment is accomplishing wonders in chronic diseases. No matter what your disease, Daniel J. Walsh, M. D., 18 Boylston St., Boston, Mass., fulfills the above offer Office Hours, Tuesdays and Fridays, 10 A. M. to 4 P. M. Other Days 10 A. M. to 3 P. M. Closed Sundays and Holidays

PROSTATE KIDNEY—BLOOD CHRONIC DISEASES
C. B. CONNER, M. D., 32 Boylston St. Hours 9-8

FOR SALE

129—Furniture

8 Piece Oak Dining Room Set. Very cheap for cash. TALbot 9244.

130—Refrigerators

G. E. $29—$35—$39. Others. Warehouse, 26 Church St., Cambridge. TRO. 1810

REAL ESTATE

80—Houses For Sale

HYDE PARK BARGAIN

64 SPRAGUE ST., Readville—7-rm. house; if you are now paying $35 rent, inspect this property and make offer; only $200 cash required. MR. TROTT, Capitol 9095. Eves. Granite 3303-R.

'37 FORD "85" 2-DOOR $210

Black finish, very clean upholstery, like new tires, rings, etc. Excellent economical runabout

See Stilphen for Best Buy

STILPHEN MOTOR CO.
370 COLUMBIA RD., DORCHESTER
GEN. 1416 OPEN EVES.
FORD DEALERS IN DORCHESTER FOR 30 YEARS.

'38 Packard Tr. Sedan $545
1600 Series, 8-cylinder, 5-passenger, in excellent condition, like new, low mileage, one owner, like new. $6.50 per week
PACKARD 1079 COMMONWEALTH AVE. STA. 0804—OPEN EVES

'37 CHEV. 4-DR. DE L. SED. $365
CAR IN STORAGE ALL WINTER. LIKE NEW Terms. Myerow Bros. Co., 15 Berkeley St. Nan. 7365.

'36 Buick 81 Sed., $295. Two to choose—Both clean. 830 Commonwealth Ave. LON. 9580. Open Eves. 350 others

Lifetime guarantee on used cars Cypress Motors, 316 Boylston St., Brookline. Lons 3737.

'39 Mercury Club Cpe. $675
Spotless throughout. Low mileage; excellent mechanical condition, splendid tires. $65 down, $7 weekly.
PACKARD 1079 COMMONWEALTH AVE. STA. 0804—OPEN EVES.

STUDEBAKER '36 SEDAN
De Luxe 4-Door. In storage for two years. Sacrifice for $225. GARAGE, 280 Washington St., Brighton. ALG. 7780

1939 PLYMOUTH CONV. COUPE, $650
Radio, Heater, W. W. Tires, Automatic Top. Attractive Blue Finish. **PRINCETON MOTOR SALES, Inc.,** 815 Broadway, Somerville. SOM. 8388.

'34 PLYMOUTH 4-DOOR SEDAN $99
974 Mass. Ave., Camb. TRO. 4768

'37 CHEVROLET De Luxe Town Sedan Radio, heater, defroster, new tires. Sun 3700 $375

1937 FORD SEDANS FROM $268
1250 Mass Ave Cambridge TRO. 1810

1940 Pontiac Sed., $100 down, $30 mo. 280 Wash. St., Brighton. Alg 7780.

75 FINE CARS, 3 FINANCE PLANS NO CASH DOWN HENLEY KIMBALL 1299 Boylston St Ken 4040

'39 Olds. Convertible Coupe, H&H, just like new. Mr. Alonian. SOM. 1515

Pontiac De Luxe Sedan 1936, like new; sacrifice, terms. ELIot 9411.

'34 FORD. A good buy. Harold L. O'Neil, 17 Granite Ave., Dor. COL 4700 $95

THIS IS NOT A BANK, BUT YOU SAVE MONEY BARGAIN BBBs., 80 Prospect St., CAMB. KIR. 0440.

1940 CHEVROLET DEMONSTRATORS
2 Special Sport Sedans
2 Master De Luxe Town Sedans
Low Mileage Cars at a Substantial Savings and New Car Guarantee
Commonwealth Chevrolet Co.
1065 COMMONWEALTH AVE.
OPEN EVENINGS STA. 8500

Porter Sq. Chev. '37 DODGE 4-DR. TRUNK SEDAN
An exceptionally nice one. $100 down or your old car in trade, balance $20 monthly.
2055 MASS. AVE., CAMBRIDGE. KIR. 4400.

'39 Packard Tr. Sedan $725
Popular 6-cylinder model. Has numerous extras, gray finish. A real low price. Only $80 down and $8 weekly.
PACKARD 1079 COMMONWEALTH AVE. STA. 0804—OPEN EVES.

'32 BUICK 4-DR. SEDAN, $65
Very clean. 15 Berkeley St. HAN. 7365.

1933 CHEVROLET 2-Door Sedan **$69**
Russell Burnett, Inc. SOM. 7600.

$50--'32 Plymouth Coupe--$50
15 Berkeley St., Boston. HANcock 7365.

'40 LINCOLN ZEPHYR Conv. Club Cpe. Must sacrifice. Mr. Carver. Sta. 9103.

★ **'38 PONTIAC 2-DOOR $435**
$95 Down, $23.71 Month, 7249 Boylston St (At Red Sox Ball Park), Boston. COM. 5166

'39 Pack. 6 Conv. Cpe. $775
We have always serviced this car. It is spotless throughout and is a wonderful value. Only $160 down and $9 weekly.
PACKARD 1079 COMMONWEALTH AVE. STA. 0804—OPEN EVES

202—Automobiles Wanted

SPOT CASH HIGHEST PRICES FOR YOUR CAR
BRILLIANT'S, 192 Broadway, Somerville. PRO. 4070

MORE FOR YOUR CAR, WE PAY $50 to $100 MORE. CAR. 8967. **CASH**

CARS WANTED FOR CASH. HIGHEST Prices. 280 Wash. St., Brighton. ALG. 7780

OFFICIAL'S CAR SAVE $200
1940 Dodge De Luxe Sedan
Demonstrator, with all the latest improvements, a new car guarantee. HANCARD MOTORS, Inc., Dodge-Plymouth, 225 Beacon St., Somerville. TRO. 1661—Open Evenings

'37 Packard Tr. Sedan $465
120 Model. Trim car in a beautiful gray finish. Has low mileage. Only $80 down and $8 weekly.
PACKARD 1079 COMMONWEALTH AVE. STA. 0804—OPEN EVES

'36 FORD TUDORS $198
'35 FORD TUDORS $244
'35 CHEV. TUDORS $178
300 OTHERS—40 TRUCKS, $10 to Know Any Terms. OAKLEY MOTORS, Inc. 1540 Columbus Ave., Boston, Mass. GAR. 1100.

BEST USED CARS IN TOWN
Hoover Motors Motor Mart, Park Sq. Hub. 7100. Open Eves.

'37 Cadillac Sedan $685
Trade-in, beautiful black finish, 8 cyl., 85 model. Has radio, heater, fluid drive, 6 wheels, 6 wire wheels, 6 tires, trunk rack, 6 bumpers, 6 bumper guards, 6 spotlights, 6 fog lights, 6 windshield wipers, 6 windshield washers, 6 windshield defrosters, 6 windshield heaters, 6 windshield coolers, 6 windshield fans, 6 windshield blowers, 6 windshield vacuum cleaners, 6 windshield dusters, 6 windshield polishers, 6 windshield waxers, 6 windshield cleaners, 6 windshield spray

AUSTEN LAKE

S'Fun, Ain't It? or An X-Ray of Bettors

THE LONG, STUCCO GRANDSTAND, the awninged clubhouse and the horticultural lawns at Narragansett are a-churn with people. Around the paddock railings, where the sinewy dobbins are being walked or given last-minute manicures by stable swipes, folk are packed five deep. Jocks in their vivid satins listen while trainers whisper final instructions. The great commonality who make the backbone of the horse gambling business, Mr. and Mrs. Two-bucks, scuttle to and fro, buying pasteboard illusions, pausing to suck a pop bottle, or gnaw a sandwich or listen to wisdom fresh from the horse-barns. These are you-and-me type of folks, some vivacious, some morbid. But at the first blurt of the bugle the crowd drifts toward the grandstand apron and their horses waggle their glistening rumps down the paddock lane.

AUSTEN LAKE

S'fun, ain't it?

How many among the thousands who wager their money every day—little rivulets which feed the pari-mutuel reservoirs, have more than a superficial knowledge of the steeds they wager on or the influences that affect each race 'twixt stable and finish?

Sure! The bettor knows from a study of his form exart that a horse named Halitosis, the object of his favor, finished third last time out, that it ran a couple of times at Rockingham and once at Suffolk. He knows its time and position at each quarter pole. He knows that Butch Kinsella, the veteran jockey, is up and that the mount is trained by Sid Gulch. He even knows the name of Halitosis' pappy and mammy (sired by Acidocis out of Asthma).

But he doesn't know, maybe, that the animal is recovering from a throat infection; has a sensitive fetlock or one of the 50 little equine ills; that its trainer is sending it on a conditioning romp. Nor can he know whether the beast, in the peculiarities of horse psychology, is nervously alert or secretly sullen. For horses, like humans, are heirs to passing moods and sudden whims. Nor does the trustful bettor know whether the trainer or owner deems it wise to extend the mount, should the going prove tough, especially at the quoted tote-board odds. (O Fudge, dearie! they wouldn't do that . . . would they?)

Shux Folks, Don't Despair!

THE GENT OR LADY WHO RISKS his or her pin, fun, grocery, or rent money as the case may be, knows very little about the more vital matters of each race and the best that he, or she, can do is to judge whether the horse has been running well and what its potential promise is in the field. Then he, or she, looks at the tote board and sees that the odds are so-and-so. So they buy $2 worth of optimism and then, if the beast blows, they tear up the stub, cuss softly and say sadly, "Whatta dog!" But shucks, folks, don't despair! Halitosis may win the next time out, or the next, or the next, ad infinitum. S'fun, ain't it?

Or (podden the crass note of cynicism!) do the folk who purchase high-hope know about the jockeys- those undersized, self-starved midgets from everywhither who are sometimes mere lap-cuddling babes of grammar school age and sometimes sun-scorched adults with clefts of agony etched in their cheeks? For each bettor wagers not alone on the zing and whoosh in horses, limbs, but he bets on the integrity of the human crickets on their backs, the sincerity of the trainer and owner, the swipes who fork out their timothy hay and Lady Luck's myriad mischiefs. (I know my theme is unpopular with the magnates of New England's mad whirligig!)

Of course the horse player gets to know the jockeys by sight. Over there is the baby-faced Maurice Berger, the bantam who drives his own special-bodied motor car. And that cocky splinter is Warren Yarberry who first hit his winning form at Rockingham. And yonder is Wally Taylor, the Texas whisker who is the leading rider in New England. And Walter Connolly of Worcester and Eddie Smith, the fist fighter from Pawtucket, and Eddie Decammillas, an alumnus of Babe Ruth's industrial alma mater who got his first riding job through the kindly offices of the Xaverian brothers of Baltimore.

These kids are honest, just as all youth in its first pristine glory is honest. But a minority of others have learned little tricks and how to pare one's scruples. And small wonder, considering the temptatious surroundings and money-hunger which besets them on all sides at an age when they are scarcely old enough to think independent thoughts.

You and You and Me

SO THE AVERAGE RACE-GOER—you, and you, and you and me, are innocent of the most vital things which affect our racing funds. We know little about the owners except that they might be rich men who spend fortunes to breed and support their strings, or that they are gypsies who trundle from track to track in trailers and live by the wayside from hand to gullet. Yet this and more, goes into the emotional panorama of the horse track and the hazy formulae on which New England, once known as the soul of American thrift and sagacity, risks its millions on a horse's neck, or the last wriggle of its rump. Do I chide you, Mr. and Mrs. Two-bucks? Dear, No! I commiserate! It's your dough, your intestinal tickles and your remorse.

Well then, my final summation is that the race-player knows only what he can decipher from the cold, black type in the little tout fliers, the professional forms and the newspaper picks. Which, for the sake of the proprietors and the state dividends, is just as well. For the most fascinating trait of the game is its mystery and the people who make the money-mare go, not to mention the cash-colts and financial-fillies, and the ones who rush up to the wickets on the wings of last-minute inspiration and chortle breathlessly, just before the closing gong, "Gimme two bucks worth of Buzzard's Breakfast." S'fun, ain't it?

SOX BUY FIELDING ACE IN HUNT FOR CRONIN SUB

Bright and early this morning Eddie Collins of the Red Sox was on the phone to announce that the club has purchased Lamar "Skeeter" Newsome, a shortstop, from the Baltimore club of the International League, agreeing to send two players to the Orioles as well as a chunk of money for the classy fielding but light-hitting infielder.

Newsome will not don a Red Sox uniform until the spring of 1941 at Sarasota when he will report to Manager Joe Cronin, possibly to take over the shoes of the Sox pilot. The purchase of Newsome lends credence to the rumors that Cronin will manage the Sox from the bench next season.

According to sharp baseball critics, Newsome is one of the fanciest fielding shortstops in the business. He also looked like a decent hitter when he first came up with Connie Mack's Athletics in 1936 and Mack had him tabbed as a future great. Newsome was beaned in 1937 in an exhibition game and hasn't regained stride until this campaign.

Newsome recovered partially from the first "beaning" and then was hit on the head again in 1938. H played 93 games for the A's in the 1939 season, wearing a specially-devised headguard for protection.

The wallops on the head made Newsome noticeably gun-shy at the plate and for this reason Mack let him go to the minor leagues to recover his posture and confidence.

Newsome has made a comeback with Baltimore. His fielding has been sensational and he's been hitting .269, batting out 36 doubles and chipping in with timely wallops for the Orioles.

Sox scouts have kept a careful eye on him and reported to Fenway headquarters that Newsome, now 28, is all that Connie Mack expected him to be before his rise was interrupted by the wild pitches which floored him in successive seasons. In 1937 Newsome was so severely injured that it was feared the injury would prove fatal.

It was added that one of the players who'll go in part payment for Newsome will be Hal Seiling, shortstop, recently recalled from the Red Sox farm at Little Rock. Seiling had a tryout last spring with the Sox. The other player will be named later.

No one at Fenway Park would comment further on the acquisition of Newsome.

Will he take over at short for Cronin?

Will Cronin shift to second with Bobby Doerr moving to short, making Newsome first-call utility infielder?

Is Cronin going to step out as playing-manager and call them from the bench?

You will probably know nothing about this until 1941 but the Sox officials must be planning some new set-up in getting Newsome on the roster.

Fenway Lineup

ATHLETICS	RED SOX
Gantenbein, 3b	DiMaggio, cf
Moses, rf	Cramer, lf
S. Chapman, cf	Foxx, c
Johnson, lf	Williams, rf
Seibert, 1b	Cronin, ss
Hayes, c	Doerr, 2b
McCoy, 2b	Finney, 1b
F. Chapman, ss	Gelbert, 3b
Caster, p	Bagby, p

Junior Averill Can't See Dad's Team on Peak

ST. PAUL, Sept. 5 (AP)—"Naw! The Detroit Tigers won't win the American League pennant."

The informant was Earl Averill, Jr., son of the Detroit outfielder, and he was traveling west on the train Wednesday with his youngest brother, Lester, on the way to Snohomish, Wash., the old home town. Earl did the talking for the two as far as baseball is concerned. He wants to follow in his father's footsteps, but he isn't particular whether he plays the outfield or not.

"I'll play any position," he added. Lester, well, he ducks his head and shyly admits he doesn't have baseball ambitions.

Earl is nine years old, his brother seven.

International News Photo.

FRIENDLY ENEMIES—Max Baer, left, amiably explains contract clauses to Pat Comiskey after pair sign to fight in Jersey City, Sept. 26. Baer, ex-heavyweight champion, intends to make Comiskey the next stepping stone on his path back toward a title shot. Comiskey may have something to say about that.

Kearns Blinds Jacobs Beach With $30,000

NEW YORK, Sept. 5 (INS)—Eyes were still bulging today along Jacobs beach as New York city's pugilistic business reservation is euphemistically known.

The eyes started bulging when Promoter Jack Kearns dug down in his slacks yesterday and came up with 30 one-thousand-dollar bills to clinch the signing of the Max Baer-Pat Comiskey fight at Roosevelt stadium, Jersey City, Sept. 26.

The bout will go 15 rounds and Baer will get either Kearns' $30,000 or 30 per cent of the gate plus 50 per cent of the radol receipts. Comiskey gets 15 per cent of the net gate

Today in Sports

BASEBALL

Philadelphia Athletics and Red Sox at Fenway Park, 3 p. m.

GOLF

Woman's Townshend Cup tournament at Weston Golf Club.

HORSE

Narragansett Racing Association meeting at Narragansett Park, Pawtucket, R. I., 2:15 p. m.

Now You Can Be TALLER Than "SHE" Is!

ADD 2 INCHES TO YOUR HEIGHT

Business men, professional men, entertainers *endorse* PAUL'S amazing new ELEVATOR SHOES. Look like any fine shoes. A built-in invisible cork platform does the trick. Try on a pair. No obligation! SIZES 4 to 10. NEW FALL MODELS. MODERATELY PRICED.

PAUL'S SHOES

MAIL ORDERS PROMPTLY FILLED

BOOKLET SENT FREE

"The TABLE TALKS"

A Stark Tale of Sustained Suspense and Swift Action

By Jonathan Stagge

A MASTER OF FICTION

•

Starting in the SEPT. 8th issue of

THE AMERICAN WEEKLY

—America's most interesting Weekly Magazine—

with the next

SUNDAY ADVERTISER

Bees Play 2 With Jints

NEW YORK, Sept. 5—Casey Stengel and his troublesome Bees make their last Polo Ground appearance of the year this afternoon with a twin bill against the faltering Giants.

The Bees, just a soft touch for the Giants earlier in the season, are now really tough as the season nears its end.

Today the Terrymen are forced to stack up against Jim Tobin and Manny Salvo, both of whom figure to be plenty tough. Salvo is the castoff the Giants gave to the Bees and he has made the Giants regret it ever since.

WON SIX AS BEE

Not only has he won six games since joining the club in June but he really hung it on Bill Terry's outfit last time he met them.

If Salvo and Tobin come anywhere near Dick Errickson's performance of yesterday, the Bees figure to grab a pair. Dick came up with a near masterpiece in shutting out the Giants 2 to 0, thanks to Eddie Miller's home run with Chet Ross on base.

HUBBELL NEARLY AS GOOD

But Errickson is really the story. Rucker beat out a scratch hit in the first inning, and from then on until the eighth not a member of the Giants reached first base. Dick weakened and was touched for four hits in the last two frames but managed to pitch himself out of trouble.

Old Carl Hubbell, his opponent, was the victim yesterday. He pitched a game that would win nine out of 10 times, but this was the 10th time. Outside of his bad pitch to Miller, he had the Bees almost as helpless as his own mates were against the shoots of Errickson.

International News Photo

GIANT KILLER—Eddie Miller of the Bees scores on homer after driving in Chet Ross to make score 2 to 0 against Giants in New York yesterday. Miller's wallop gave Bees their winning margin. Eddie appears very unconcerned by his feat. Victory efforts are such a habit to the Bees they make them as a matter of course.

Riggs Faces 31 Net Spill

NEW YORK, Sept. 5 (AP)—[illegible] some are wh[illegible] Bobby Riggs from [illegible] expects to [illegible] there, the experts are [illegible] Don McNeill of Cincinnati and Frank Kovacs of Cleveland most likely to succeed.

Now [illegible] the way of the Yale [illegible] champion paddlers as a favorite, yesterday will be [illegible] and will be [illegible] Kovacs, at [illegible] determined.

GAINED CONFIDENCE

Kovacs' [illegible] game is to [illegible] the first week of [illegible] matches with [illegible] Sea Gate [illegible] He also [illegible] Hall of Westport, [illegible] on a [illegible] Forest Hills [illegible] Ace, and [illegible] Stanley B. Wood, [illegible] Westchester [illegible]

[illegible] Wood [illegible] the [illegible] of new [illegible] Saturday [illegible] Kovacs [illegible] Wood [illegible] Smith [illegible] Kovacs [illegible] Hall [illegible] Riggs [illegible] Wood [illegible] Hall [illegible] Riggs [illegible] Hall [illegible] Riggs [illegible] Wood [illegible] Hall [illegible] Riggs [illegible] Wood [illegible] Hall [illegible] Riggs [illegible] Wood

Revised Line, Jockeys, Odds At Aqueduct

FIRST RACE

Jacopus, 109, Roberts 8-1
Tetra Rock, 116, Anderson 8-1
Cariatone, 109, Bierman 3-1
Jacleus, 116, Seabo 10-1
Alchemy, 116, Stout 20-1
xPurport, 101, Bassett 8-1
Port Alibi, 113, Schmidl 20-1
Pillatesun, 109, Meade 10-1
Premier Avril, 109, Barba 20-1
Doc Kelley, 109, No Boy 20-1
Yippee, 116, Shelhamer 10-1
fSergeant Bob, 109, Eccard 20-1
fStar Scholar, 116, Donoso 5-2
fxFeed Patch, 104, Canning 20-1
fField.

SECOND RACE

Quaker Brass, 106, Eccard 20-1
Jaw Breaker, 116, Meade 5-2
Claro, 116, Wall 20-1
Old Story, 111, no boy 20-1
Spillway, 111, Arcaro 3-1
Well Read, 103, Seabo 8-1
Third Try, 119, Westrope 4-1
Modern Age, 116, Robertson 8-1
Kaptime, 124, Donoso 20-1
Bubblesome, 116, Knott 20-1
Dark May, 108, Barba 10-1
fxYomer, 103, Weber 20-1
fGay Trouhadour, 111, no boy 20-1
fOld River, 111, Stout 20-1
fField

THIRD RACE

Rapid Way, 111, Westrope 20-1
Royal Edict, 112, Bierman 10-1
Pleione, 112, Hanford 8-5
Hi Gold, 115, Nash 4-1
Purcellville, 111, Meade 4-1
Hi-Hi, 115, Stout 10-1
Strength, 118, Merritt 5-1
Cuckoo-Man, 121, Donoso 15-1

FOURTH RACE

Exploration, 116, Woolf 3-1
Dark Mischief, 116, Shelhamer 20-1
Albiona, 113, Knott 10-1
aGalway, 111, Berg 10-1
Flagscot, 116, Bierman 4-1
Farsworth, 114, Stout 10-1
Belle Poise, 113, Meade 5-1
xWise Niece, 108, Canning 8-1
Star Back, 116, Robertson 5-2
aBelair Stud entry.

FIFTH RACE

Skin Deep, 119, Woolf 4-1
Bugles Blow, 116, Roberts 4-1
Straw Hat, 110, Anderson 8-1
Skyfiller, 115, Nash 20-1
aPico Blanco, 2nd, 113, Westrope 8-1
aValeroso, 2nd, 121, Donoso 8-1
Fogoso, 118, Arcaro 5-2
xHere Goes, 108, Weber 5-1
Jessie Gladys, 110, No Boy 6-1
aHy-Du Stable-W. Post entry.

SIXTH RACE

xBaln Marie, 103, Canning 5-2
Pistol Pete, 113, Gilbert 4-1
Sun Mica, 114, Westrope 5-2
Russia, 114, Shelhamer 2-1
Close To, 107, No Boy 10-1

SEVENTH RACE

Granduce, 104, Seabo 20-1
Phone Dijon, 114, Arcaro 15-1
War Moon, 111, Anderson 15-1
Dicty Step, 111, Nash 20-1
Billy's Folly, 114, Westrope 4-1
Affirmation, 111, Meade 5-2
Bess B., 114, Haas 6-1
Topee, 111, Vercher 20-1
Miquelon, 111, Stout 4-1
Pharo Warrior, 117, Richards 4-1
Baby Talk, 111, Berg 20-1
xApprentice allowance claimed.
Horses listed in order of post positions.
Weather clear; track fast.

Sports Review

By International News Service

New York Giants' first defeat in nine all-star football games seems to indicate they will not be so hot this season in the National League.

Cleveland Indians have yet to prove they can stand the gaff when the going gets rough.

Jack Kramer, sensation of moment at National Tennis Championships in Forest Hills

Eyes bulging over Jack Kearns' display of 30 one-thousand-dollar bills to clinch Max Baer-Pat Comiskey bout.

Today's Race Scratches

AT AQUEDUCT

1—Hasty Notion, Okabbit, Shewindo, Lid, Demonax.

2—Gallant Neb, Bezuka, Bally, Haste, Derroche, Ianovia, Slave Charm.

5—Archworth.

7—Bouncalong, Connie Plaut.

Weather clear, track fast.

AT NARRAGANSETT

1—Dainty Ford, Pallo, Ballyhaunis, Snappy Heels.

2—Maetown, M. Mattapony, Hittie, Miss Sangamon, Erin Torch, Praetorian.

3—Set, Valdina Joe, Shasta Mollie, Not High, Star of Dondra, Maradan.

4—Nannykins, Frontier Jane, Ball Player.

7—Dianapat.

8—Agnes Knight.

9—Sub race declared off.

Weather clear, track fast.

AT RIVER DOWNS

1—Highlone Lady.

4—Carlar Miss.

Weather clear, track fast.

AT TOMINIUM

1—Buttonbush, Sallipatica, Ward, Distant Star, Don Barr, Maitre.

2—Patchpocket, Dancing Cloud, Handley, Snobbish Lady, Chide, Rough Buddy.

4—Negopi, Royal Wanton, Briar Bird, Nancis Best, Blenheimrose, Lady Doctor.

5—Stand Alone, Room Service, Brain Child, Flag Raising, Lula Khayyam, Postponement.

6—Cyleme, Idle Tycoon, Maetake, Quick Vine.

7—Justa Jimmie, Broken Rythm, Gwyne H., Home Hunter Fickle Mood, Irish Oak.

8—Counter Pass, Last Scamp, Ado, Sun Sweep, Klasin Kid, Caffeine.

Weather clear; track fast.

AT HAWTHORNE

1—Free Miss, Shasta Pen, Wawchatter, Hi Tawny, Helen Play, Charming Sudie.

2—Long Face, Queen Regnant, Ideal Fungi, Doug Brashear, Sky Breeze, Galley Sweep, Son of Day, Yantis.

5—Connie Ann.

8—Magic Dream, Steep, Speedy Squaw, New Discovery, Gram, Jolly Flag, Alspur, Sweep Thr'ugh.

9—Sub. race declared off.

Weather clear; track fast.

AT FAIRMOUNT

1—Melmor, Jean Dale, Swift Singer.

2—False Card, Civil War, Blue Utar.

3—Toms Lady, San Monica, Donga, James, Light Tack, Mummer.

4—Humble Issue, I n Transit, Reelaway, Vicuna.

5—Leros, Sweepogan, Dro op, Double Brush, Golden Nugget, Vera O, John Oldham, Blue Tints.

8—Myrica, Van Scout, Tonkawa, Mery Uaxon.

Weather clear; track fast.

AT BLUE BONNETS

1—Quick Quick, Singbampa, Bobs First.

2—Jimmie Kirk.

7—Buras.

8—Golden Quest, Joe Jay, Skatealong, Ancient Rome, Lucky Jewell.

Weather clear; track slow.

Igoe Breaks Course Record at Weld C. C.

The teacher today had shown the pupils how to smash par on the golf course. Playing with three friends, John Igoe, Jr., professional at the Weld golf course, broke the course record with a sparkling 30—33—63. The old record was held by Tom Mahan, of United Shoe, who once carded a 65.

N. E. A. A. U. Hold Outing Sunday

On Sunday members of the Board of Managers of the N. E. A. A. U. will gather at the farm of Johnny Brassil, located on the Concord rd., in Billerica, to enjoy their annual outing and clam bake.

The committee in charge, headed by Bill Downing of Lynn, has completed arrangements for a standout affair. Two soft-ball teams, captained by Benny Ostrues and Tam Sheehan, will battle. Benny is boasting of what his old-timers will do to the younger crowd.

The outing will be held, rain or shine. The farm is reached by following route 4, and is located on the Concord rd., Billerica, the first place over the Bedford line.

Reservations can be made by contacting J. Frank Facey, or any member of the committee.

ROOM AND BOARD By Eugene Ahern

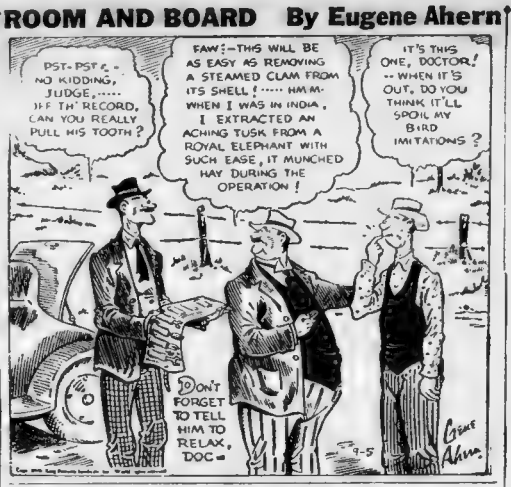
PST-PST!-NO KIDDING, JUDGE,..... BE TH' RECORD, CAN YOU REALLY PULL HIS TOOTH?
FAW!--THIS WILL BE AS EASY AS REMOVING A STEAMED CLAM FROM ITS SHELL!..... HMM-WHEN I WAS IN INDIA, I EXTRACTED AN ACHING TUSK FROM A ROYAL ELEPHANT WITH SUCH EASE, IT MUNCHED HAY DURING THE OPERATION!
IT'S THIS ONE, DOCTOR! --WHEN IT'S OUT, DO YOU THINK IT'LL SPOIL MY BIRD IMITATIONS?
DON'T FORGET TO TELL HIM TO RELAX, DOC--
9-5

TODAY'S RACE ENTRIES

Beulah Pk. Entries

FIRST RACE—Purse $400, claiming, 2-year-olds, 5½ furlongs (16):

1	Graanne	109	8 xCr'ab'g M'ry 104
2	Sun Rid	112	9 Fair Player 116
3	Nowo	110	10 Sparkl'g Sun 116
4	Swift Ch'rly	116	11 xGoochie G. 107
5	Amonrye	109	12 xBothofus 104
6	Vee Pee	112	13 Maqui 109
7	Tr'ck Dolphin	109	14 Rocky Mike 112

SECOND RACE—Purse $400, claiming, 1-year-olds and up, 6 furlongs, chute (18):

1	Royal Tr'sure	111	10 Od'sa F'cky 106
2	Silver Kitty	103	11 Cold Steel 111
3	Gay Khan	106	12 xFlush 106
4	Kid Country	111	13 Will Today 111
5	Happy Host	111	14 xN'ghT'ma P'ce 106
6	Ducky D.	103	15 Thoth 111
7	xPokerway	106	16 D'ble Nugget 111
8	xBelief W'k'r	106	17 xBroadcaster 106
9	Hour Bay	106	18 xKilmonlash 106

THIRD RACE—Purse $400, claiming, 4-year-olds and up, 6 furlongs, chute (8):

1	xPipple Along	102	5 Woo 110
2	Dunnykirk	110	6 xBrevard 108
3	Beaches	110	7 Ann Star 110
4	Prince Danny	113	8 Caith 110

FOURTH RACE—Purse $400 claiming, 3-year-olds and up, 6 furlongs, chute (10):

1	Miss Mascara	114	6 Langate 104
2	Kremlin	108	7 xEggcelle 111
3	Red Megan	114	8 xCourtaway 106
4	Game	114	9 xEve High 106
5	xNifty Sist'r	109	10 xPat's D'ller 106

FIFTH RACE—Purse $400, claiming, 4-year-olds and up, 6 furlongs, chute (9):

1	Happy Flow'r	105	6 Royal Quest 110
2	Lady Ali	107	7 xGrand Reina 108
3	Sherrif Eug'ne	113	8 xThurway 108
4	Lexna G.	110	9 Don Dash 110
5	xLonely Sister	105	

SIXTH RACE—Purse $400, claiming, 3-year-olds and up, 6 furlongs, chute (7):

1	Hammerire	107	5 China Boy 111
2	Oklah	115	6 Margaret Nadl 112
3	Thoa	112	7 Swift Air 112
4	Ruth Lerner	112	

SEVENTH RACE—Purse $400, claiming, 3-year-olds and up, 1 mile (7).

1	Cornelius Actor	115	5 Sweepogan 115
2	Tenopa	115	6 xPolite Ann 107
3	Trace Boy	115	7 Brown Chain 112
4	xSilent Don	110	

EIGHTH RACE—Purse $400, claiming, 3-year-olds and up, 1 mile (13):

1	Sky Lad	112	8 Say Do 110
2	Cabotin	113	9 Whoa Back 110
3	Perfect One	110	10 Bindy 107
4	Sweeping Vine	110	11 Pipers Tune 107
5	Gate Leader	102	12 Rantoone 107
6	Poeste	113	13 Susan W. 110
7	Little Ripper	107	

Weather clear, track fast.
xApprentice allowance claimed.

Wheeling Entries

FIRST RACE—Purse $300, claiming, 3 year-olds and up, 6½ furlongs (11):

1	Cautious Bo	114	7 Young Bob 114
2	Polisher	114	8 Whittle Pete 114
3	High Fire	109	9 Tint Of Gold 111
4	Betsy's Boy	109	10 Kin Mac [illegible]
5	Just Bud	114	11 Sungaree 106
6	Questire	109	

SECOND RACE—Purse $300, claiming, 3-year-olds and up, 6½ furlongs (11):

1	Crossing Over	106	7 Bay Sergeant 104
2	Regardless	109	8 Abotandy 114
3	Monocacy	109	9 Nantucoke 109
4	Shenuit	106	10 Miss Pool [illegible]
5	xMust Hawk	104	11 Art Cooper 109
6	Tulev's Star	111	

THIRD RACE—Purse $300, claiming, 3-year-olds and up, 5 furlongs (13):

1	H'py Miracle	112	8 Kilty 112
2	Wink'g Moon	110	9 Veritas 107
3	Betwook	110	10 xHekau 110
4	Miss Wing	107	11 Autumn Echo 112
5	Sours	107	12 Adheimar 107
6	Miss Treeom	112	13 Te'pt'g Witch 107
7	Lolly Bane	107	

FOURTH RACE—Purse $300, claiming, 3-year-olds and up, 5 furlongs (14):

1	Don Gomez	110	8 Polly Fair 107
2	Sister Canter	107	9 Star Prove 115
4	Juan Mite	102	10 Busy Byrd 105
5	Debiah	107	11 Webfoot 110
6	Military Miss	112	12 Grouchy Girl 102
8	Grey Advice	105	13 Chaste 107
7	Scandel Jr.	110	14 Baldy 110

FIFTH RACE—Purse $300, claiming, 3-year-olds and up, 5 furlongs (12):

1	Rolling Lady	106	7 Flash'g Thru 114
2	Springs Here	106	8 Belk'g Wives 103
3	Kinasaia	111	9 Upbinder 109
4	Beauty Wave	104	10 Davidor 114
5	Dona Montez	111	11 Pall's Athene 106
6	Sheiks King	114	12 Taradiddle 106

SIXTH RACE—Purse $300, claiming, 3-year olds and up, 1¼ miles (8):

1	Eleanor O.	110	5 Idle Money 110
2	Tesco	107	6 Auf'on 103
3	Mafia	110	7 Pavel 103
4	Cinstate	113	8 Obstin'te Boy 109

SEVENTH RACE—Purse $300, claiming, 3 year-olds and up, 1 1-16 miles (11):

1	Tee Off	108	7 Elamp 110
2	Gold d'Or	108	8 Bentaur 108
3	Pete Sand	108	9 Front Fend'r 108
4	Vinny Boy	108	10 Star Mixer 108
5	Abercrombie	113	11 xLacey Miss 105
6	B'me Grou'e	108	

Weather clear; track fast.

Narragansett Entries

FIRST RACE—Purse $1000, claiming, 2-year-olds, maidens, 5½ furlongs (16):

1	Hidina	108	10 Big League 116
2	H'eward Bo'd	111	11 Goodanwarm 111
3	Missy Green's	108	12 Bernardine 108
4	G'eral Pianat	111	Also eligible:
5	xBenesaar	103	13 Sickleking 112
6	Bravira	116	14 Palio 111
7	xDanny Ford	108	15 Ballyhaunis 108
8	Starlike	113	16 Snappy Heels 108
9	Goober Lad	111	

SECOND RACE—Purse $1000, claiming, 3-year-olds and up, 6 furlongs (16):

1	Light Cruiser	113	11 Career Girl [illegible]
2	Story Time	108	12 Rocky Margot 110
3	Gibor	113	Also eligible:
4	Advancer	116	13 Maetown 116
5	Sister Ann	105	14 xMattapony 108
6	Questionable	108	15 xEttie 108
7	Gamester	107	16 Miss Sycamon 108
8	xThe Jurist	108	17 Erin Torch 116
9	xHasty Wire	108	18 Praetorian 116
10	xCinna	105	

THIRD RACE—Purse $1200, claiming, 3-year-olds, 6 furlongs (18):

1	Flash Flash	109	11 Donn's Pal 114
2	Xtra	107	12 Radio Wave 113
3	xLast Passage	111	Also eligible:
4	xWood Blaze	108	13 xSet 111
5	Short Measure	109	14 xValdina Joe 111
6	Mintain Echo	111	15 xShasta Mol'e 106
7	xBaby Lamb	108	16 Not High 112
8	Trip Thru	116	17 xS'e of D'dra 104
9	xWhite Front	108	18 Marandan 109
10	xHi-Fella	107	

FOURTH RACE—Purse $1300, claiming, 3-year-olds, 6 furlongs (11):

1	React	117	7 Rich Cargo 113
2	Aphrodite	113	8 All Marlboro 116
3	Tee Hygro	115	9 Hermar 113
4	Nandakina	112	10 Misty Quest 115
5	Frontier Jane	111	11 Ball Player 113
6	Zacatine	115	

FIFTH RACE—Purse $1200, claiming, 3-year-olds and up, 6 furlongs (8):

1	xHutoka	99	5 Malinda B. 110
2	Madly	107	6 Alatima 113
3	Sentiment'list	110	7 xTime Signal 104
4	xAlvisa	108	8 xGrandeem 105

SITH RACE—Purse $1800, allowances, "The Gloucester," 3-year-olds and up, 6 furlongs (6):

1	Go Home	116	5 Legal Light 116
2	Accolade	116	6 Brown Saxon 110
3	xSt'ge Beauty	108	7 xBogert 111
4	One Up One	110	8 Sw. Adesse 105

SEVENTH RACE—Purse $1200, claiming, 3-year-olds and up, 1 mile 70 yards (9):

1	Papa Jack	116	6 Enamrac 113
2	Bay Judge	113	7 Dianapat 110
3	xSpecial R'g't	108	8 Repeller 116
4	xFleet K'e	104	9 Petit Jean 111
5	xAdoress	105	

EIGHTH RACE—Purse $1200 claiming, 3-year-olds and up, 1 mile 70 yards (9):

1	Bar Fang	113	6 Grand Day 112
2	xDinamita	104	7 Agnes Knight 110
3	Jackie D.	113	8 Keu's R'ence 113
4	xInviting	108	9 xCon'd Mann 111
5	xLily Guard	106	

SUBSTITUTE RACE — Purse $1000 claiming, 3-year-olds and up, 6 furlongs (13):

1	xMyrna Lee	105	11 Major B 113
2	Bucks Image	113	12 Maple Ricca 113
3	xCos'e Prince	108	Also eligible:
4	Ilgan	108	13 Orandi 110
5	xFull O Run	108	14 Victory M'rch 110
6	Brown Marvel	113	15 Many Flags 113
7	Singing Slave	110	16 xGlenbroom 104
8	xMiss D'ly K'	108	17 Irish Lark 107
9	Cordate	110	18 Whisper 113
10	Trustworthy	115	

Home Run Hitters

By International News Service

American: S. Chapman, Athletics; Johnson, Athletics; Foxx, Red Sox; Cronin, Red Sox; Greenberg, Tigers; Campbell, Tigers; Gehringer, Tigers; Trosky, Indians. National: Miller, Bees.

Leaders National: Mize, Cardinals, 34; Rizzo, Phillies, 23; Nicholson, Cubs, 21. American: Foxx, Red Sox, 35; DiMaggio, Yankees, 23; Greenberg, Tigers, 27.

RACING FORECAST
Compiled by Experts for those demanding the best
ON SALE ALL STANDS 35c
TODAY'S FORECAST FREE CODE
NARR.—GREEN-10-22-2-4

Hawthorne Entries

FIRST RACE—Purse $800, maiden 2-year-olds, 6 furlongs (15):

12	Comeangelit	115	7 xHantonian 110
19	Charing Sudie	115	14 Impseca 115
9	Extra Step	115	2 Joan T 115
11	xBarliana	110	8 xPink Lady 110
3	xFrolx	110	1 She's My H'ey 110
4	xFree Miss	110	5 xShasta Pen 110
6	xFive All	110	13 Seashera 115
14	xHi Tawny	110	15 Vaidina Lark 115
17	Helen Play	115	10 Wawchatter 115

SECOND RACE—Purse $800, claiming, 4-year-olds, up, 1 1-16 miles (20):

6	Buddie Treacy	112	7 L d of Rhemis 112
2	Ceaseless	112	10 xLong Pace 107
4	Chance Star	112	3 Master How'd 112
9	Cardibre	107	13 xMax Forat 107
16	xDoug Bras'r	109	11 xPalamede 107
12	Flashing	112	14 xQueen Reg't 104
18	Galley Sweep	112	1 Sweep Royal 111
8	xHilton	104	17 xSky Breeze 107
3	Hervey G O	112	19 Son of Day 112
15	xIdeal Fungi	104	20 xYantis 112

THIRD RACE—Purse $1000, claiming, 3-year-olds, up, 6 furlongs (8):

1	Anopheles	112	5 Jeanette L 103
3	xAnnie Alone	94	6 xLady Val 104
7	Birthday Cake	114	2 xPetesar 104
4	xGallant Sike	107	8 Weisenheimer 112

FOURTH RACE—Purse $1000, allowances, 3-year-olds, up, 6½ furlongs (7):

3	Critt	115	2 Opera Star 114
6	xDarby Dan	110	5 Pin Money 115
1	Loque	112	4 xSoutl'd Bay 110
7	xNoble Boy	110	

FIFTH RACE—Purse $1000, allowances, 3-year-olds, up, 6 furlongs (11):

2	xBet'r Be G'd	100	3 xMismarck 100
5	xConnie Ann	115	10 Revised 105
9	xDick Bray	103	6 xaside Track 99
8	xLitchfield	107	9 Tippity 108
11	xLugh Lark	100	4 War Dec ared 112
1	Lovely Player	105	

AE. F. Bennett entry.

SIXTH RACE—Purse $1000, allowances, 3-year-olds, up, x mile (5):

1	xCo Sport	103	5 xThe Thrush 103
3	xPrairie Dog	113	2 Valdina Star 106
4	xSky Ball	107	

SEVENTH RACE—Purse $1000, claiming, 3-year-olds, up, 1 mile 70 yards (6):

3	xFrancesco	108	4 Little Tramp 113
2	Haste On	108	6 xNicholas B 113
5	Hail Image	113	1 xScandalous 110

EIGHTH RACE—Purse $800, claiming, 3-year-olds, up, 1 1-16 miles (20):

5	Adams Needle	103	11 Mars 106
19	xAlspur	104	12 xMiss Cur'sity 101
3	xAutograph	103	16 New Discov'y 116
17	Flaming Play	111	4 xmyourway 103
17	Gram	109	3 xP'pous Gease 109
9	xHeavy Mist	101	20 Sweep Thr gh 113
6	Jules Lazard	111	7 Silver Braid 109
18	xJolly Flag	108	14 xSteep 95
13	Kilfiney Lass	102	15 xSp'dy Squaw 97
1	Magic Dream	109	8 Viernes Santo 111

NINTH RACE (substitute)—Purse $800, claiming, 3-year-olds, 6 furlongs (20):

19	xBlack Flame	109	7 Mayday 112
3	Buss	112	9 xLady Pr'd 109
14	xCantata	108	11 xMellow M'n 106
4	xDutch Dame	103	12 Reality 109
13	Ducksetans	114	14 xSt. Croix 103
15	Flying Bonnet	111	18 xSome Lady 106
6	xHoney Boat	109	17 xSchnozzle 107
2	Hard Biscuit	109	20 xTown Silver 104
19	xHighthorne	107	1 xTakitfrome 107
8	xIdobelieve	104	10 Tony Weaver 117

xApprentice allowance claimed.

River Downs Entries

FIRST RACE—Purse $500, claiming, maiden 2-year-olds, 6 furlongs, chute (11):

9	Darby D'Or	119	11 Nicabe 114
2	D'ndy Maid'n	111	8 xPink Carol 106
6	Eyes	111	4 xPeachling 111
3	Grey Worthy	114	1 Swift Wire 114
5	Hi'one Lady	111	7 Tough Bird 114
10	xKean Dhu	109	

SECOND RACE—Purse $500, claiming, 4-year-olds and up, 6 furlongs, chute (8):

7	An's Princess	108	4 Headin Home 106
5	Bingden	114	1 Pete's News 111
6	xExch'ge Cl'b	106	2 The Bullet 114
3	Fair Bo	108	8 xUpset M'c'w 106

THIRD RACE—Purse $500, claiming, 4-year-olds and up, 6 furlongs, chute (8):

5	xBurn'g W'd	106	2 Flightaway 114
8	Conrad F.	114	7 xMirabet 103
4	Dolloway	114	3 xRhong 111
1	Fast Start	106	6 Saphi 111

FOURTH RACE—Purse $600, claiming, 3-year-olds, 6 furlongs, chute (6):

3	Bobs Squad	112	4 Houlihan 112
8	Bamboo Br'm	109	1 Pines Tho'ht 112
6	Brown Beau	109	7 Supreme Kin 113
5	Carlar Miss	109	2 Watertown 112

FIFTH RACE—Purse $600, claiming, 2-year-olds, 6 furlongs, chute (6):

4	Alkyon	111	1 Mr. Chiele 108
5	Edward A.	115	6 Our Jane 104
2	John	108	3 Wise Fire 108

SIXTH RACE—Purse $500, allowances, 3-year-olds, 6 furlongs, chute (6):

5	Baby Therese	104	1 Fetchet 101
6	Colbia's Boy	102	4 Hot Man 107
3	Charlote Dear	104	2 Mattie J. 110

SEVENTH RACE—Purse $500, claiming, 3-year-olds and up, 1 1-16 miles (9):

4	xCount'e Lena	106	2 Rythm 107
1	Fancy Squaw	111	1 Strumming 111
7	xL'e-H'-C'ln	106	8 xTonst 99
3	xMide'p Y'kee	109	9 xTucca 106
6	xOuachita	102	

EIGHTH RACE—Purse $500, 3-year-olds, claiming, 1 mile and 70 yards (7):

3	Bell James	108	5 xStan Riley 106
7	Bessie's Pride	111	2 The Anvil 111
6	Dona Del	108	4 xThumb 103
1	Pines Art	114	

xApprentice allowance claimed.

Narragansett Mutuels

For Wednesday, September 4

1—2—7 Races	$103.80
1—2—3—5—7 Races	161.80
7 Races	207.80

NARRAGANSETT
$1.00 RACES
ROUND TRIP IN COACHES
$2.00 Racing Trip to Boston from within chair car limits
"GANSETT SPECIAL"
Daily from South Station
11.45 A.M. and 12.00 NOON
EASTERN STANDARD TIME
Direct to Track in 55 Minutes
THE NEW HAVEN R.R.

Indians Even Money To Win A. L. Flag

By Associated Press

Latest pennant race prices: Cleveland, even money; Yankees 2-1; Detroit 4-1 . . . One of the most important boxing states in the republic is all set to leap aboard the N. B. A. bandwagon next week.

Dick Chapman, the socialite golfer-crooner, is picked to win the national amateur . . . Jack Kearns will have to net $55,000 to stay out of the red on Baer vs. Comiskey and lots of folks think he won't do it.

Don Budge, who detects a sort of counterfeit ring to the national singles championships, is stringing along with Bobby Riggs and La Marble . . . Doc Sutherland is very, very high on Banks M'Fadden.

• • •

Jack Singer, N. Y. Journal-American: "The greatest job of wrecking since Mayor La Guardia tore down the Sixth ave. 'L' is confronted by Willie Terry this winter . . . He must break up the Giants before they break him . . . There is nothing wrong with the Giants that a new ball club wouldn't cure."

• • •

That's Hank Prusoff, the tennisser, with the red pan . . . while entering a movie, a light-fingered dip lifted Hank's wallet containing 110 yams . . . He removed the dough, then, to rub it in, put the empty purse back in Prusoff's pocket.

Henry Armstrong lays his title on the line against Phil Furr at Washington, Sept. 23 . . . Johnny Murphy, Yankee relief pitcher, has a baby. Ditto Herb Hash of the Red Sox.

Mike Jacobs has promised Billy Conn that if he licks Bob Pastor, he can have a shot at Joe Louis in the Garden, Oct. 3.

The Washington Senators are reported negotiating for the Springfield (Mass.) franchise in the Eastern League . . . First man to check in for the National Amateur Golf meet at Mamaroneck was Maurice M'Carthy of Cincinnati.

Bing Crosby had 'em talking with a 73 on his second time out . . . Jim Mallory, who chucked a football career at North Carolina U. to sign with Washington, was the standout of the recent national semi-pro tournament.

• • •

Pete Layden, Texas U's classy tailback, is a cousin of the Notre Dame coach and how Elmer ever let Pete get away is a misery to us, as the late Ring Lardner's "Jack Keefe" used to say.

• • •

There is a chap named Seltzer on the Michigan grid squad who is probably resigned to being known as Bromo from now on.

25 Grid Candidates Report at St. Anselm

MANCHESTER, N. H., Sept. 5—Cleo O'Donnell opened his sixth season as head coach of St. Anselm College football by greeting 25 candidates.

Reporting for the first workout were:

Backs—Captain Edward Brule, Worcester; Joseph Hanify, Fall River; Peter Waceliz, Chicopee Falls; Joseph Tanona, Worcester; Andrew Garvey, Springfield; Edward Flaherty, Maynard; Dale O'Connell, Nashua; Robert Gorman, Manchester; Joseph Buca, Marlboro; Stanley Sroreky, Hudson.

Ends—Stanley Bonde'evitch, Acton; John Foley, Fitchburg; Jules Robitaille, Manchester.

Tackles—Fred White, Worcester; Edward Pelnack, Boston; Lawrence Cummings, Springfield.

Guards—Paul Horgan, Haverhill; Edwin Costello, Boston; James Feeley, Newton; Dominic Guazzo, Fitchburg; Bertrand Buckley, Haverhill; John F'ynn, Norwood, Philip Baroody, Manchester.

Centers—William O'Connor, Fitchburg; Daniel Donahue, Lawrence.

ALL-STARS OUTCLASS GIANTS

NEW YORK, Sept. 5 (INS)—The first defeat ever suffered by the New York Giants in nine all-star football games—including five in as many years with the eastern college all-stars in games here—seems to indicate today that the local cash-and-carry warriors are going to be something less than a tornado in the National League this season.

In losing to the Eastern Collegians by 16 to 7 last night, the Giants looked so bad that you were made to wonder how they will manage to do any winning at all against their tough fellow-professionals this season.

With Condit, of Carnegie Tech, who made a 93-yard touchdown run; McLaughry, of Brown; Cahill, of Holy Cross and Ananis, of Boston College, in the backfield; Nowaskey, of George Washington, at end; and a gent named Jocher, of Manhattan, in a smooth and fierce line, the All-Stars won by a tried old formula, viz:

They out-passed, out-ran, outfought and out-played the Giants, who were sluggish and quite befuddled by it all, while 39,405 spectators roared the collegians on to a victory that was packed with explosive theatrics.

PASSED GIANTS DAFFY

The first quarter was slow but prophetic of things to come in the manner of the All-Stars' successful thrusts. After that there never was a dull moment, as the All-Stars ran through, around and over the Giants and forward-passed the latter daffy.

They started one second period march that included running plays mixed in with eight successful forwards in 11 attempts, but were stopped by an interception deep in Giant territory. Then the fireworks began to pop.

The Giants had just taken possession of the ball on the interception when Kay Eakin lifted his arm for a pass and was smacked so hard that the ball squirted into the arms of Jocher who stepped 35 yards to a touchdown.

In the third quarter, Condit kicked a 20-yard field goal to make it 9 to 0, and only the fine work of little Eddie Miller prevented the Giants from being shut out. In the last period he heaved passes and stepped nimbly about the premises to work the ball to the All-Stars' three, from where Neilson bucked it over on fourth down, and Barnum kicked the point.

The Giants began tossing passes in despair, tried a field goal, plunged headlong into determined young men who flung them heavily upon the ground and, in general, were put to rout. Coach Tuss McLaughry, of Brown, had the winners tutored close to the point of perfection.

They'll Do It Every Time -:- Hatlo

WHEN SHE WAS A LITTLE GIRL SHE WAS SCARED TO DEATH OF BOYS. HER FOLKS WERE AFRAID SHE WASN'T NORMAL —
OH, COME ON IODINE! DON'T BE SO SHY. SAY HELLO TO THE LITTLE BOYS. THEY'RE YOUR NEIGHBORS AND WANT TO PLAY WITH YOU.
BUT THEY NEEDN'T HAVE WORRIED. TEN YEARS HAVE GONE BY AND YOU OUGHTA SEE HER NOW. "WOW!" SHE'S OUT AFTER EVERY FELLOW IN THE CITY —
IODINE! I INSIST! YOU ARE NOT GOING OUT AGAIN TONIGHT! HAVE YOU GONE COMPLETELY CRAZY?
THANX TO M. LAWRENCE HALEDON, N.J.

Rookie Balks At Boost To Majors

OKLAHOMA CITY, Sept. 5 (AP)—Dewey Adkins, a country kid who didn't want to get into organized baseball, was sold by the Oklahoma City Indians to the Cleveland Indians, thus completing in one year a trip from the sandlots to the major leagues.

The 21-year-old, 200-pound native of Wilsonville, Neb., who has won seven games and lost one since he came here recently from Pine Bluff, Ark., won his chance at the big show by topping Fort Worth, 2-1, with a five-hitter last night. The victory clinched a First Division spot for the Indians.

Business Manager Jimmy Humphries keep Adkins' sale price a secret.

Adkins used to confine his pitching abilities to knocking out street lights at Wilsonville. One night his dad asserted:

"Son, you've cost me $25 replacing street lights and it's time you paid me back. There's a sandlot ball game here tonight and you're gonna pitch."

Adkins, who wanted to work in a filling station, protested, but his father insisted. Finally he went out and pitched a shutout. Later, he hooked on with Palisade, Neb., and after burning up 21 wins against 7 defeats he signed up with Oklahoma and was sent to Pine Bluff.

Two months later, after he had piled up victory after victory at Pine Bluff, the Indians called for him.

"I'm not interested," he said, but after four long-distance phone calls he agreed to come here.

Armstrong to Fight Furr in Washington

WASHINGTON, Sept. 5 (AP)—The Washington Variety Club announced today Welterweight Champion Henry Armstrong would defend his title here Sept. 23 in a 15-round charity bout against Phil Furr.

CONN 8 TO 5 FAVORITE OVER RUGGED PASTOR

NEW YORK, Sept. 5 (AP)—There's to be a fight at Madison Square Garden tomorrow night between Billy Conn, the light heavyweight champion, and Bob Pastor.

If you want to know much more than that about it, however, you'll have to mix with the fight "mob," for they're the only ones showing any great amount of interest.

Promoter Mike Jacobs is looking for somewhat better returns than he would have received if the scrap had gone on as originally scheduled at the Polo Grounds a month ago. He predicts a $50,000 gate. Still the general public hasn't been mobbing the box offices and only the boys who have a real interest in boxing have been talking much about the event.

PASTOR TO GAIN

It may bring Conn a fight with heavyweight champion Joe Louis. Even that is uncertain, for it's almost too late to put on a big outdoor fight show. By next spring, Max Baer may be back in the picture, or young Pat Comiskey. If Pastor wins, he may meet Louis indoors this winter.

Billy was a lopsided favorite before the scrap date, but the oddsmakers give him only a 5-to-8 edge now. They figure he'll have to depend mostly upon his speed and clever boxing, and Pastor, who went 21 rounds against Louis in two fights and was only knocked out once, has his share of both.

The weights indicate that they both are geared up for stepping, for Conn scaled 178 after his final hard workout yesterday and Pastor 183.

LOUIS PUNCH TAKES TOLL

Neither one packs a notably dangerous punch. Pastor is probably the harder hitter and if he can land often enough in the early rounds, he'll probably take a lot of the zip out of the later sessions, usually Billy's best.

But he still has to hit Conn to do any damage and Bob never has distinguished himself by his performances against fast-stepping rivals.

Then there's the question of Conn's reported improvement, and whether Pastor suffered any permanent damage from the beating Louis gave him at Detroit last September. Fight men point out that few, if any, fighters who have felt the full force of Joe's wallops ever have been the same afterwards.

League Leaders

By the Associated Press

AMERICAN LEAGUE

Batting—Radcliff, St. Louis, .356; DiMaggio, New York, .341.

Runs—Williams, Boston, 115; Greenberg, Detroit, 98.

Runs Batted In—Greenberg, Detroit, 113; DiMaggio, New York, and Foxx, Boston, 109.

Hits—Cramer, Boston, 178; Radcliff, St. Louis, 172.

Doubles—Greenberg, Detroit, 44; Boudreau, Cleveland, 41.

Triples—McCosky, Detroit, 16; Finney, Boston, 14.

Home Runs—Foxx, Boston, 35; DiMaggio, New York, 28.

Stolen Bases—Case, Washington, 29; Walker, Washington, 18.

Pitching—Newsom, Detroit, 17-3; Rowe, Detroit, 13-2.

NATIONAL LEAGUE

Batting—Lowell, Boston, .336; Walker, Brooklyn, .327.

Runs—Frey, Cincinnati, 83; Werber, Cincinnati, and Moss, St. Louis, 81.

Runs Batted In—F. McCormick, Cincinnati, 108; Moss, St. Louis, 106.

Hits—F. McCormick, 164; Hack, Chicago, 161.

Doubles—F. McCormick, Cincinnati, 38; Hack, Chicago, 34.

Triples—Ross, Boston, 12; Moss, St. Louis, 11.

Home Runs—Moss, St. Louis, 38; Ross, Philadelphia, 23.

Stolen Bases—Moore, St. Louis, 16; Hack, Chicago, and Kresse, Brooklyn, 15.

Pitching—Fitzsimmons, Brooklyn, 12-4; Sewell, Pittsburgh, 13-3.

Ex-Georgetown Back Joins Swede's All-Stars

Coach Swede Nelson now has a backfield squad of nine men to work against the Washington Redskins at Fenway Park next Tuesday evening, Sept. 10, when he sends his Eastern College All-Stars into action under lights.

Latest signees to grace the Stars' backfield roster are Ed Boell of N. Y. U. and Myron Darmohray of Georgetown, both of whom aided in defeating the New York Giants at the Polo Grounds last night. Boell is a 6 feet 1 inch, 200-pounder from Brooklyn, while Darmohray is two inches shorter, but 5 pounds heavier.

It is doubtful if the new pair will work together, inasmuch as both are blocking backs. The stubby Georgetown youth can lug the apple, however, and may team with Bill Tranavitch, ex-Rutgers blocker from Norwood.

Nelson is about to close the book on his backfield. Aside from Darmohray and Boell, he now has the talents of Vito Ananis who ran 28 yards against the Giants and Pete Cignetti of B. C., Ronnie Cahill of Holy Cross, Bombshell Bill Hutchinson of Dartmouth, Bill Tranavitch of Rutgers, Lloyd Ickes of Penn. State, and Walter Strosser of St. Vincent.

There is a possibility, however, that Roger Robinson of Concord will be used. Robinson has seen extensive action with the Blue Devils of Duke for the past three semesters. His specialty has been in backing up a line and kicking, as well as leading the offense.

GOLD COAST WINES
ALL AMERICAN
September Special Values
9 DELICIOUS VARIETIES
HALF GAL. $1.29
BOT. ¾ QT. 59¢
GAL. $2.30
S.S. PIERCE CO. BOSTON
AND AT BETTER STORES EVERYWHERE

Leahy Blasts Ragged Work Of B. C. Gridmen

With its initial scrimmage of the year behind, the Boston College grid squad today settles down to the real grueling work of preparing for the forthcoming season. That means that from here to a day or two before the opener on Sept. 21 with Center College, the Frank Leahy mentored organization will test contact work almost daily.

After watching his second team scrimmage the third team the youthful mentor, who proved such a success in his freshman year of coaching, termed the exhibition "a most ragged" one.

"Of course the first team didn't participate," said Leahy, "but even so I expected much more than those lads showed."

When Mentor Leahy talks that way there's hard work ahead for the Boston College squad.

MONTGOMERY SHARES

Though the tentative first eleven hasn't as yet scrimmaged its turn will quite likely come this afternoon. The tentative first team, is at present composed of Henry Worronicz and Gene Goodreault, ends; Joe Manzo and John Yauckoes, tackles; Joe Zabilski and George Kerr, guards; Chet Gladchuk, center; Henry Toczylowski, quarterback; Charles O'Rourke, left halfback and Frank Davis, fullback. "Lightnin' Lou" Montgomery and "Flyin' Frank" Maznicki are presently sharing the right halfback duties.

In the squad's first scrimmage Leahy lined up a second team backfield composed of Justin McGowan, Mickey Connolly, Ted Williams and Mike "The Mighty" Holovak.

TED WILLIAMS SHINES

As the offensive unit this quartet tried its hand against the third stringers. Williams, a former member of the student body at Notre Dame, and Holovak, freshman flash of a year ago, did fairly well on a couple of occasions. Both were crashing their hardest and what they lacked in polish they made up in enthusiasm. Both lads, however, have lots of natural talent, which when it gets a little polishing, will come in mighty handy to Boston College in its quest for national grid prominence.

As the result of the unsatisfactory showing on the part of the teams participating in the initial scrimmage of the season, and because he feels that his first stringers are about ready for stiff work Leahy and his assistants, Ed McKeever, Johnny Druze and Joe McArdle, have mapped scrimmage plans which will encompass the next two weeks

YESTERDAY'S HOMERS

Foxx, Red Sox	**1**
Cronin, Red Sox	**1**
Miller, Bees	**1**
Chapman, Athletics	**1**
Johnson, Athletics	**1**
Trosky, Indians	**1**
Greenberg, Tigers	**1**
Campbell, Tigers	**1**
Gehringer, Tigers	**1**

Fights Last Night

By the Associated Press

WASHINGTON — Izzy Janazzo, 148¾, New York, outpointed Holman Williams, 146¾, Detroit, (10).

UNIONTOWN, Pa.—Tommy Spiegal, 133, Uniontown, outpointed Johnny Rucker, 134, Pittsburgh, (12).

SAN FRANCISCO—Ray Lunny, 133, San Francisco, outpointed Lew Feldman, 134, Brooklyn, (10).

Sports Mirror

By the Associated Press

TODAY A YEAR AGO—Cincinnati beat St. Louis, 3-1, in 10 innings and increased lead to five games over Cards as Bucky Walters won his 22nd victory.

THREE YEARS AGO—Henry Picard, home pro, won $5000 Hershey open golf tournament for second straight year.

FIVE YEARS AGO—Terry Moore, Cardinals' rookie centerfielder, equalled modern record by getting six hits in six times at bat against Boston.

HOLD TIGHT—Jockey Doug Dodson is heading for a fall as his mount, Flo de Amor, rears up and over in Longacres starting gate. Note other two jockeys watching as their fellow rider heads for a dangerous spill. Dodson was only shaken up, though. Picture illustrates one of many hazards in jockeys' lives. The little horse pilots have a tough enough time of it, in their daily work.

MALDEN COACH GOES FOR ASPIRIN AS STARTING DATE LOOMS NEAR

By SAM BROGNA

A week and a half has been scratched off the calendar since Malden High gridmen reported for their first workout of the autumnal season and, with less than a week and a half remaining before the opening game, Coach Warren McGuirk is still faced with the dubious task of fielding his "Grade" eleven.

Usually, by this time, a coach knows just how he stands, but not so with the Golden Tornado mentor. At least, not this year; a year which he is faced with more than the problem of finding his first team. He had to start from mere scratch on the opening day of practice and up till this day is not much better off.

ONLY TWO VETERANS

When the candidates reported, only two veterans from last year's eleven were among the some odd 80—a lineman and a blocking back. This gave the soft-spoken coach his first headache, and since then has become quite attached to aspirins.

McGuirk, who doesn't seem at all any too optimistic about the future, is more than anxious to know just what is in store in his 1940 edition. He hasn't the slightest idea. In other years he would feel confident long before the opening game.

In addition to the two regulars—Capt. Dan Brandano, a tackle who played every minute of each game last year, and Joe Verrengia, adept blocking back, other returning lettermen who saw service at one time or another, were Hy Strasnick, Joe Raso and Don Ray, backs, and Wilbur King and Lou Chiarfella, linemen.

PLAY ALL-STAR ELEVEN

With the exception of Ray, Coach McGuirk has all good intentions of starting the other candidates in the opening game which will be played under the lamps on Friday, the 13th. This may be an unlucky number for a number of people, but Warren has high hopes that it will turn out to be a lucky one for him.

This game, which will be played at Pearl street stadium with an all-star aggregation offering the opposition, is sponsored by the Malden Lions Club. The entire proceeds of the contests will be added to a fund which purchases crutches, glasses, etc., for needy children.

Last year, it was played on the hottest Saturday afternoon of the football season, so it was decided to make it a nocturnal affair this semester.

In the quarterback spot, McGuirk named Joe Verrengia, who is expected to do nothing else but call plays and block. Most of the ball lugging, kicking and passing will b. done by the other three tentative backs. These are Joe Paso, Hy Strasnick and Jacob Frank.

This trio can do each one of the three assignments with Paso the ace. Joe was tossing the pigskin around as though it was a baseball during yesterday's drill and gave every indication that he can hit the bull's eye no matter if it were 50 yards away.

SUBS RUN LIGHT

Of the four, Frank is the heaviest with 178 pounds. Strasnick follows at 175 and then come Verrengia at 168 and Paso at 145. His other leading backfield candidates to date also are not of the heavyweight class which has been the case of other years.

Bill Lewinstein, a junior, who is showing promise with his pitching, tips the scale at 140; Dick Flanagan, 150; Leroy Wallace, 156; George Kerstead, 150, and Ray at 150.

Although his present starting line is far from what his past lines have been, McGuirk has to be content with it until the season gets underway. At the end he is contemplating on working Wilbur King, a 160-pounder who started against Medford when Lloyd Goldsmith was injured, and Ed Toomey, at 165 pounds.

Roster

Henderson Allan, Roger Bergen, Wilton Thunell, Dan Brandano (captain), Joe Buckley, Bob Buckley, Don Cole, C. Ciarfella, Wilbur King, Frank Reardon, Cooperstein, Guy Darone, DeAvilla, Joe DeLuca, John DeVincent, Richard Flanagan, Jacob Frank.

Fucci, Will Doty, Don Harney, Paul Holland, Art Hennessy, Mel Gilman, Charles Kelly, Lapham, Will Lewinstein, George Moberger, F. Meehan, Art O'Brien, Picardi, Pozner, Don Ray, Joe Raso, H. Rosen, Ed Millet, Hy Strasnick, Roy Adams, Hobbs.

James Kerstead, H. Russell, M. Provatala, Joe Ciarciello, Bob Shannon, J. Santaris, Art Sweeney, W. Toomey, F. Torfarella, P. Thompson, J. Verrengia, H. Waitt, R. Wood, Leroy Wallace, E. Macy, W. Moore, V. Medugno, Ed O'Connor, Wilcox and Wheeler.

Flying Delays Grid Work for N. U. Star Back

Phil Sheridan of Malden, destined to be a real handy man on the Northeastern University varsity football squad this fall, is really up in the air these days.

Phil reported to Coach Jimmy Dunn for the first time yesterday morning and asked permission to miss the afternoon practice sessions for the rest of the week. He wants to do little flying, he told Dunn.

DUNN'S FINGERS CROSSED

Upon further probing, Dunn found that Sheridan is taking the civil aeronautics authority course for the training of airplane pilots, and needs 11 more hours in the air. He will get them this week, while Jimmy crosses his fingers.

Sheridan will be a very important figure at Huntington Field this fall. At the moment he is slated for regular duty as a blocking back, although his five previous years of football have been spent as a lineman.

The 190-pound Sheridan started at tackle for Warren McGuirk at Malden High, but was shifted to center on the Northeastern freshmar team two years ago. Toward the end of the last season Dunn saw blocking back possibilities in Sheridan and shifted Phil to that post for the final game.

Although the Huskies have no experienced center returning this year, Dunn thinks Sheridan will be more valuable in the backfield. He has twin reasons in the persons of sopohmores Dick Grey and Gunnar Myrbeck, Quincy neighbors who are expected to fill the pivot post.

CASWELL MAY BE LOST

The backfield situation became somewhat acute yesterday when Dunn learned that Jack Caswell, track star from Ilion, N. Y., might not return for football. Caswell was used at wingback last year, and his great speed made him valuable on reverse plays. Caswell is working on a cooperative job and may not be available for grid work.

Dunn was very pleased with yesterday's workouts which included a blocking drill in regulation pads. If all goes well, he plans a practice game for Saturday morning.

Table of Runs

AMERICAN LEAGUE

Teams		T	F	S	S	M	T	W	Ti
BOSTON		4	5	10	*	4	*	11	34
Cleveland		*	4	5	7	1	*	2	19
Chicago		1	*	4	6	9	10	1	31
Detroit		9	*	6	2	1	2	7	27
New York		16	*	7	6	6	*	5	40
Philadelphia		*	4	6	*	7	*	9	26
St. Louis		8	*	1	8	5	*	4	26
Washington		2	*	1	2	3	*	6	17

*No game.

NATIONAL LEAGUE

Teams		T	F	S	S	M	T	W	Ti
BOSTON		3	*	9	12	9	*	2	35
Brooklyn		3	6	7	11	12	*	3	42
Chicago		9	*	4	6	9	*	2	30
Cincinnati		1	2	5	8	6	4	3	29
New York		0	*	6	4	7	*	0	17
Pittsburgh		4	*	*	15	6	*	2	27
St. Louis		5	*	*	5	8	3	4	25
Philadelphia		0	*	4	1	17	*	0	22

*No game.

Crossword Solution

Puzzle Appears on Page 24

L	O	T	I	■	S	H	A	■	A	C	H	E	■	■
A	D	I	T	■	T	I	N	■	L	A	I	N	■	■
C	O	L	O	R	A	D	O	■	B	R	E	D	■	■
E	R	E	■	I	R	E	N	E	■	E	S	S	■	■
■	■	■	B	O	K	■	L	E	E	■	■	■	■	■
M	A	R	A	T	■	A	R	M	E	N	I	A	■	■
E	R	I	N	■	E	W	E	■	R	E	T	E	■	■
T	A	C	T	I	L	E	■	M	I	D	A	S	■	■
■	■	H	U	N	■	V	I	E	■	■	■	■	■	■
C	A	M	■	S	A	T	A	N	■	A	L	P	■	■
A	R	O	W	■	V	A	L	E	N	C	I	A	■	■
L	I	N	E	■	A	N	I	■	A	T	E	N	■	■
M	A	D	E	■	L	A	D	■	G	A	N	G	■	■

Baseball Roundup

AMERICAN LEAGUE

	Won	Lost	Pct.	*GB	xGTP
Cleveland	75	53	.586	—	26
Detroit	73	57	.562	3	24
New York	71	56	.559	3½	27
BOSTON	71	60	.542	5½	23
Chicago	66	62	.516	9	27
Washington	55	73	.430	20	26
St. Louis	55	76	.420	21½	23
Philadelphia	47	76	.382	25½	31

*Games behind leaders.
xGames to play.

RESULTS YESTERDAY

Red Sox 6, Athletics 5 (1st, 10 in.)
Red Sox 5, Athletics 4 (2d, 11 in.)
Browns 4, White Sox 1.
Senators 6, Yankees 5.
Tigers 7, Indians 2.

NATIONAL LEAGUE

	Won	Lost	Pct.	*GB	xGTP
Cincinnati	82	46	.641	—	26
Brooklyn	73	53	.579	8	28
St. Louis	65	59	.524	15	30
Pittsburgh	64	60	.516	16	30
New York	62	63	.496	18½	29
Chicago	63	68	.481	20½	23
BOSTON	54	73	.425	27½	27
Philadelphia	41	82	.333	38½	31

RESULTS YESTERDAY

Bees 2, Giants 4.
Cards 4, Cubs 2.
Dodgers 3, Phillies 0.
Reds 3, Pirates 2.

TODAY'S GAMES AND PITCHERS

AMERICAN LEAGUE

Cleveland at Detroit—A. Smith (13-6) vs. Bridges (9-8).
New York at Washington (2)—Donald (5-2) and Bonham (4-2) vs. Leonard (13-14) and Masterson (3-11).
Philadelphia at Boston—Carter (5-16) vs. Bagby (10-14).
St. Louis at Chicago (night)—Bildilli (2-4) vs. E. Smith (11-9).

NATIONAL LEAGUE

Pittsburgh at Cincinnati—Klinger (7-12) vs. Derringer (18-12).
Brooklyn at Philadelphia—Grissom (1-2) vs. Mulcahy (12-18).
Boston at New York (2)—Strincevich (4-6) and Salvo (9-6) vs. Schumacher (10-11) and Carpenter (6-0).
(Only games scheduled).

GAMES TOMORROW

St. Louis at Chicago.
Cleveland at Detroit.
New York at Washington.
(Only games scheduled.)

GAMES TOMORROW

Chicago at St. Louis.
Brooklyn at Philadelphia (2).
(Only games scheduled.)

BEES, RED SOX AVERAGES

RED SOX

Players	AB	R	BH	RBI	HR	P.C.
Carey, ss	36	2	14	3	0	.389
Ostermueller, p	42	5	15	0	0	.357
Finney, lb	496	68	162	71	5	.325
Cramer, rf	371	81	122	43	1	.318
Foxx, c	429	94	136	109	35	.317
DiMaggio, cf	317	57	96	32	5	.303
Doerr, 2b	505	85	146	89	19	.289
Cronin, ss	476	82	134	99	21	.282
Tabor, 3b	424	60	119	71	20	.281
Wilson, p	51	3	14	6	2	.275
Peacock, c	110	18	30	10	0	.273
Spence, rf	65	4	16	5	2	.258
Terry, p	8	1	2	0	0	.250
Gelbert, 3b	53	4	11	4	0	.208
Desautels, c	183	14	38	12	0	.208
Hash, p	37	8	7	4	0	.189
Heving, p	27	1	5	4	0	.185
Bagby, p	69	5	11	7	0	.159
Johnson, p	18	1	3	0	0	.158
Grove, p	45	3	6	2	1	.133
Dixon, c	47	3	6	4	0	.128
Dickman, p	36	0	3	0	0	.115
Galehouse, p	39	1	2	1	0	.077
Fleming, p	8	0	0	0	0	.000

BEES

Players	AB	R	BH	RBI	HR	P.C.
Rowell, 2b	389	43	128	48	3	.329
Cooney, cf	367	36	96	16	0	.313
Ross, lf	480	71	146	83	16	.296
Moore, rf	363	37	85	30	5	.281
Miller, ss	475	59	133	69	13	.280
West, 1b	428	58	115	59	5	.269
Sisti, 2b	467	63	96	29	6	.236
Piechota, p	17	2	4	2	0	.235
Hassett, 1b	431	56	100	25	0	.232
Tobin, p	22	1	5	1	0	.227
Glossop, 3b	197	28	43	10	6	.219
Masi, c	126	11	25	10	1	.200
Andrews, c	32	1	6	2	0	.188
Berres, c	210	18	38	9	0	.181
Sullivan, p	67	3	12	6	0	.179
Posedel, p	64	11	11	1	0	.172
Errickson, p	75	3	11	3	0	.147
Wetelman, p	16	0	2	0	0	.125
Salvo, p	25	0	3	0	0	.120
Strincevich, p	30	1	3	0	0	.100
Coffman, p	14	0	1	0	0	.070
Javery, p	17	0	1	0	0	.059
Williams, p	2	0	0	0	0	.000

Backstretch Brevities

By TOM SHEHAN

PAWTUCKET, R. I., Sept. 5—Bill Kyne, head man at Bay Meadows Park outside of San Francisco, was a Narragansett visitor Tuesday . . . He will remain in this section for a couple of days in the interests of the meeting at his track and also doing missionary work on a Daily Double Totalizator which he has the American rights on.

RECORD—W. R. Corrente, a mutuel employe at Gansett, set what Earl Walden, head man for Mort Mahoney, believes is a record for selling tickets when he sold 3050 two dollar straight tickets on Labor Day.

JOCKEY JOTS—Sport Haymaker trainer of the Millen & Haymaker Stable here, has taken first call on Jockey R. K. Ross for the rest of the meeting . . . Ross, who recently purchased his own contract from E. M. Smith, is negotiating with several stables . . . Charley Corbett returned here from New York and will remain the rest of the meeting to do the riding for the Edgemont Stable trained by Bill Molter . . . Tom Flynn, apprentice under contract to the Belair Stud-Wheatley Stable of Sunny Jim Fitzsimmons, accepted his first mount at the meeting on Josie's Pal . . . Jockey Walter L. Taylor went over to New York to ride, but will return today . . . Apprentice Willie Emery returned from Chicago via plane and won with Mrs. Louise Palladino's Remarkable.

CLAIMS, SALES, & TRANSFERS—Sassy Lady, Donna Leona, Phenomenal, Fortunate Boop, and Saxon's Pride, the five horses Walter J. McCune leased from Peter F. Gene have returned to that owner with the expiration of the lease and O. L. Hopper will serve as the trainer . . . J. A. Deubler reclaimed Sting Pal from Millen & Haymaker for $2000.

The Valdina Farms Stable, numbering seven head and headed by the stake campaigner Viscounty, arrived from the West to race here during the remainder of the meeting . . . Hal Price Headley's Salamania was shipped to New York to fill stake engagements there . . . Although Swain is scheduled to leave for New York soon, he was on the track Wednesday morning.

NICKNAMES—Eddie Smith is known as "Shedrow" in the Jockeys' Room . . . Maurice Berger is known as "Moe" . . . Eddie Robart is called "Jitterbug" because of his ability as a rug cutter . . . Melvin Calvert is called "Sunshine" because of his disposition.

Dew-Kist
AMERICA'S Favorite WINE
50¢
FULL QUART
100% PURE California WINE
also AVAILABLE IN PINTS, ½ GALS. & GALS.
PORT • SHERRY • MUSCATEL • WHITE PORT
ALCOHOL 21% BY VOL.
Grenada Wines, Inc., Cambridge, Mass.

TIGERS SCRAMBLE A. L. RACE

By Associated Press

The Detroit Tigers, creaking with old age at nearly every joint, have turned the American League pennant scramble inside out again.

They crushed the Cleveland Indians, 7-2, yesterday with almost unbelievable ferocity while the Washington Senators pounced upon the New York Yankees, 6-5. Between the two upheavals the whole championship outlook was covered with confusion.

The Tigers had their backs to the wall, all right, and they didn't make any child's play of the job they had to do. They lined up just about the oldest, most experienced campaigners Manager Del Baker could get his hands on—Schoolboy Rowe, Charley Gehringer, Earl Averill, Dick Bartell, Bruce Campbell and the rest—and let out a roar that scared the Clevelanders right out of their cribs.

BARTELL UPSETS FELLER

They made 11 hits, including three home runs, off Bob Feller in

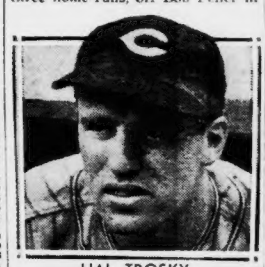

HAL TROSKY

Lost to Indians

seven innings and had the youngster so befuddled he literally didn't know which way to turn. Bartell stole second once while the Iowa speedster was going through his complicated windup, and Bob couldn't get settled down enough to throw to first when Campbell hit a bounder at him.

After the game, Manager Oscar Vitt announced Feller would be given until Tuesday to recover, and that his ace had been "working too much." The Indians also lost slugging Hal Trosky indefinitely because of a leg injury he suffered by tripping over third base.

The victory lifted the Tigers back into second place, three games back of the Tribe.

The Yankees were victims of Lefty Joe Krakauskas, who hadn't won a game all season until yesterday. He was in frequent trouble, but tight in the pinches, and twice set down the champs without a score after they had loaded the bases.

The Boston Red Sox hovered close to pennant contenders by sweeping two extra-inning games from the Philadelphia Athletics, 6-5 and 5-4.

The St. Louis Browns continued to make trouble by whipping the Chicago White Sox, 4-1, with Bob Harris scattering eight hits.

REDS WIN IN 13TH

In the National League, the champion Cincinnati Reds copped their 33d one-run victory with a 3-2, 12-inning verdict over the Pittsburgh Pirates in a night game.

The contest was a scoreless struggle between Bucky Walters and Max Butcher for 10 innings. Then, in the 11th, the Pirates made two runs, and the Reds duplicated. Finally, in the 12th, the always reliable Bill Werber singled home a run that meant the ball game.

The Brooklyn Dodgers and the St. Louis Cardinals maintained their margins behind the leaders by winning night encounters. Luke Hamlin pitched the Dodgers to a 3-0 shutout over the last-place Phillies.

Baseball's Big Six

Batting (Three leaders in each league)

Player	Club	G	AB	R	H	Pct.
Radcliff, Browns	127	492	89	172	.350
DiMaggio, Yankees	107	414	76	141	.341
Williams, Red Sox	121	466	115	159	.340
Rowell, Bees	107	389	42	128	.330
Walker, Dodgers	117	449	62	147	.327
F. McC'mick, Reds	128	507	80	163	.321

HOME RUNS

AMERICAN		NATIONAL	
Foxx, Red Sox	35	Mize, Cardinals	28
DiMaggio, Yanks	28	Rizzo, Phillies	23
Greenberg, Tigers	27	Nicholson, Cubs	21

RUNS BATTED IN

AMERICAN		NATIONAL	
Greenberg, Tigers	113	F. M'C'mi'k, Reds	109
DiMaggio, Yanks	109	Mize, Cardinals	104
Foxx, Red Sox	109	Fletcher, Pirates	86

FINAL 3 DAYS

Unrestricted CHOICE

1312 SUITS Made This Season Must Be Sold This Season

Were $30 and $36.50

$21.50

Worsteds-Tweeds-Cheviots

Were $40, $45, $50

$31.50

All This Season's $25 Suits in our Adams Sq. Basement at $16.90

LEOPOLD MORSE CO.

UPTOWN—45 SUMMER ST.
DOWNTOWN—ADAMS SQUARE

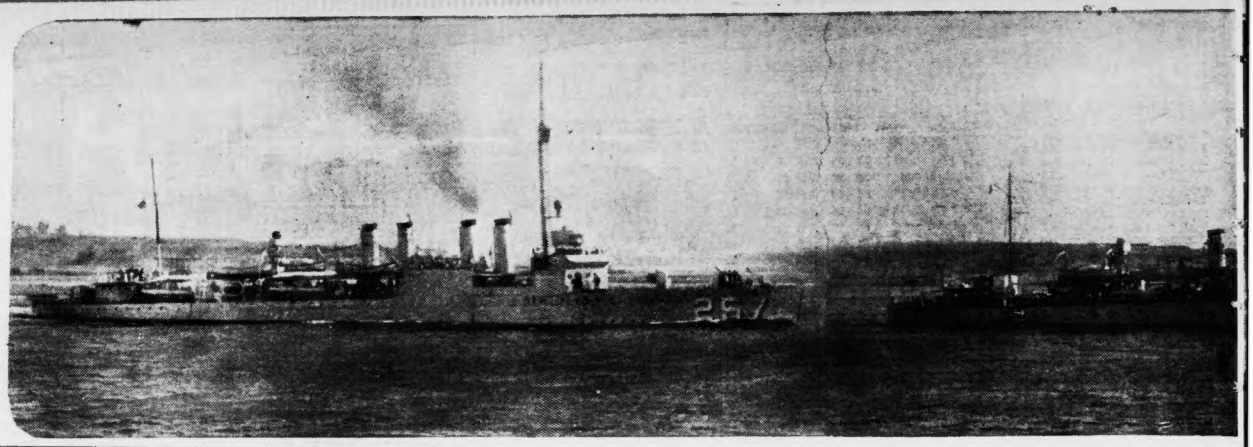

Rest—Bespectacled Nazi pilot, rests on back aboard British lifeboat after his rescue from sea, where he was sent plunging in air battle. Lifeboats go to aid

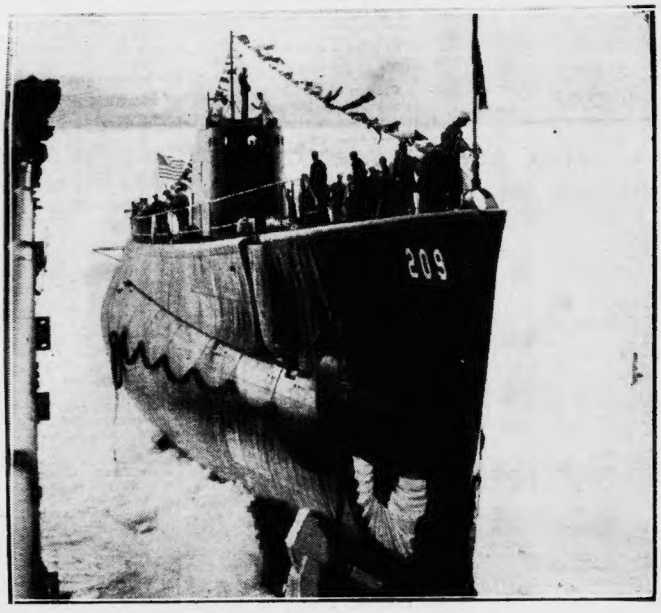

Launching—The U. S. S. submarine "Grayling," newest of Uncle Sam's undersea fleet, slides down ways at Portsmouth Navy Yard. She will be completed next May.

International News Photo

British Port Bombed—From a hill outside the channel port of Folkestone, the results of a Nazi bombing raid are graphically pictured . . . a dense cloud of smoke rising from the city where a German bomb made a hit

Where Both Sides Meet **PRESIDENTIAL BATTLE PAGE** READ IT ON PAGE 17
KEEP UP-TO-DATE ON YOUR POLITICS—EVERY DAY IN THE AMERICAN